

- NOTES**
1. THE BAG OF BEARING BROWN HORIZON IS REFERENCED TO THE TEXAS STATE PLANE COORDINATE SYSTEM. THE LOCATION OF THIS BAG IS DERIVED FROM GPS OBSERVATIONS.
 2. THE COORDINATES SHOWN HEREIN ARE TEXAS SOUTH CENTRAL ZONE NAD 83 UTM ZONES. PLANE COORDINATE SYSTEMS, NORTH AMERICA 83 UTM ZONES, ARE TO BE USED. ADJUSTMENTS MAY BE CONVERTED TO GRID BY MULTIPLYING BY A CORRECTION FACTOR DERIVED FROM THE BROWN HORIZON.
 3. ACCORDING TO THE FEDERAL EMERGENCY MANAGEMENT AGENCY (FEMA) FLOOD INSURANCE RATE MAP (FIRM) FOR HARRIS COUNTY, TEXAS, THE AREA IS CLASSIFIED AS A-1 (SPECIAL FLOOD HAZARD AREA).

THIS DOCUMENT IS VALID ONLY WHEN THE REPORT OR OTHER DOCUMENTS REFERENCED HEREIN ARE USED IN CONJUNCTION WITH THE ORIGINAL DATA AND FIELD NOTES. THE ACTUAL LOCATION OF MONITORING POINTS SHALL BE DETERMINED BY SURVEYING CONCEPTS AND PROCEDURES OF THE SURVEYING PROFESSION. THE SURVEYOR SHALL NOT BE LIABLE FOR THE LOSS OF ANY SURVEYING DATA.

PROJECT INFORMATION

PROJECT NO.: 15038
 CLIENT: GILBERT & SON, INC.
 DATE: 08/15/2023
 DRAWN BY: J. SWISHER
 CHECKED BY: J. SWISHER

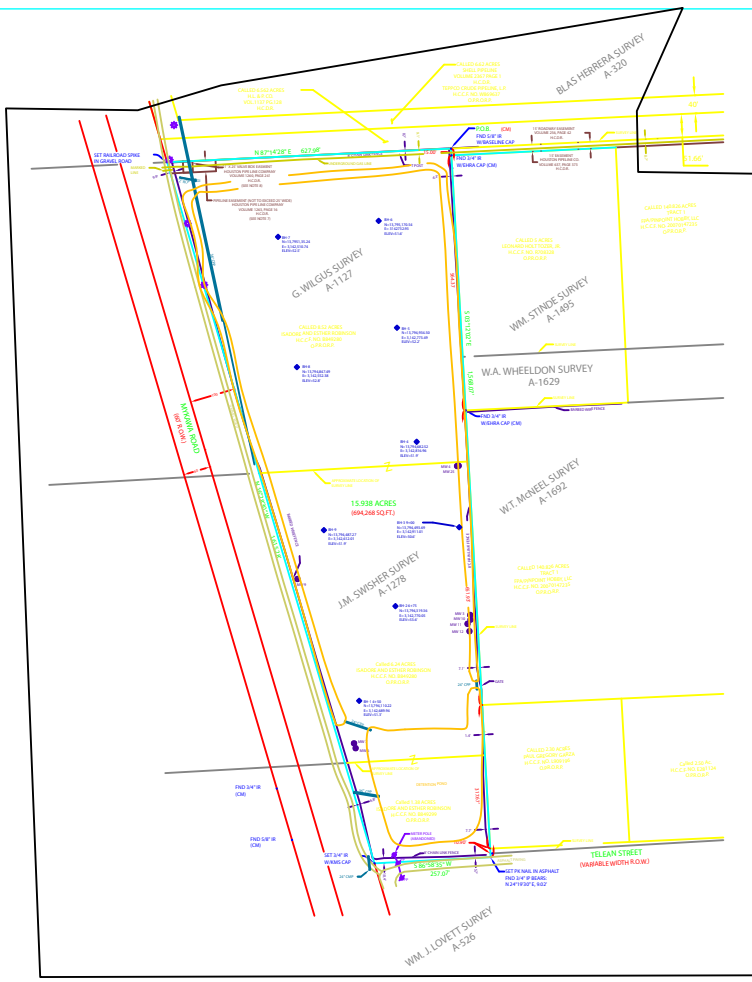

- LEGEND**
- A: ABSTRACT
 - BH: BORE HOLE
 - CCP: COMPOSITE PLASTIC PIPE
 - CM: CONTROL MONUMENT
 - DM: DIMENSION
 - HCR: HARRIS COUNTY PUBLIC RECORDS
 - HCCF: HARRIS COUNTY CLERK'S FILE NUMBER
 - IP: IRON PIPE
 - OP: OFFICIAL PUBLIC RECORDS OF REAL PROPERTY
 - RF: RIGHT OF WAY
 - SOFT: SOFT
 - WF: WITH
- LIGHT CHIMNEY
● MONITORING WELL
● POWER POLE
● BORE HOLE

KMS Surveying, LLC
 2550 GRAFTALLS - SUITE 215

EXHIBIT
 BORE HOLE LOCATION MAP
 15,938 ACRES (694,288 SQUARE FEET)
 G. WILGUS SURVEY, ABSTRACT NO. 127
 J.M. SWISHER SURVEY, ABSTRACT NO. 1278
 W.M. LOVETT SURVEY, ABSTRACT NO. 326
 HARRIS COUNTY, TEXAS

DATE:	
BY:	
CHECKED BY:	
PROJECT NO.:	