



**Environmental Consulting Services**

7834 Forest Hill Avenue, Suite 7, Richmond, Virginia 23225  
ph 804.716.0560 fax 804.918.7098 web FranceEnv.com

June 10, 2019

**SMBW**

111 Virginia Street, Suite 111  
Richmond, Virginia 23219

ATTN.: Mr. Taylor Clark

RE: Comprehensive Asbestos Survey Report  
American Bank & Trust Company Building  
**1518 Hull Street**  
Richmond, VA 23224  
FEI Project Number: FEI-19AL171

Dear Mr. Clark:

In accordance with France Environmental, Inc. (FEI's) email Proposal dated April 10, 2019, FEI has performed asbestos testing at the above referenced commercial building. The results of this testing, conducted on April 19, 2019, can be found in the accompanying report.

We appreciate this opportunity to provide professional services for this project. If we can be of further assistance or if you have any questions concerning this report, please do not hesitate to call us at 804-716-0560.

Respectfully submitted,

**FRANCE ENVIRONMENTAL, INC.**

A handwritten signature in black ink, appearing to read "Kevin M Pittman".

Kevin M Pittman  
Asbestos Inspector

A handwritten signature in black ink, appearing to read "Chad Smith".

Chad Smith  
Senior Project Manager

# **ASBESTOS SURVEY REPORT**

CONDUCTED AT:

**AMERICAN BANK & TRUST COMPANY  
1518 HULL STREET  
RICHMOND, VIRGINIA 23219**

PREPARED FOR:

**SMBW  
111 VIRGINIA STREET, SUITE 111  
RICHMOND, VIRGINIA 23219  
ATTN: TAYLOR CLARK, AIA**

PREPARED BY:

**FRANCE ENVIRONMENTAL, INC.  
7834 FOREST HILL AVENUE  
SUITE 7  
RICHMOND, VIRGINIA 23225  
(804) 716.0560 (PHONE)  
(804) 918.7098 (FAX)**

FEI PROJECT NO. FEI-19AL171

JUNE 10, 2019

**TABLE OF CONTENTS**

**INTRODUCTION ..... 1**

**SCOPE OF SERVICES ..... 2-3**

**METHODOLOGY ..... 4**

**FINDINGS..... 5-7**  
    **SAMPLED MATERIAL SUMMARY CHARTS..... 8-12**  
    **BULK SAMPLE SUMMARY SHEETS ..... 13-18**

**APPENDICES**  
    **APPENDIX I - LABORATORY ANALYSIS REPORT**  
    **APPENDIX II – SAMPLE LOCATION DRAWINGS**  
    **APPENDIX III – PHOTOGRAPHIC LOG OF ASBESTOS-CONTAINING MATERIALS**  
    **APPENDIX IV – INSPECTOR LICENSE(S)**

# INTRODUCTION

---

## **GENERAL INFORMATION:**

France Environmental, Inc. (FEI) was retained by SMBW to conduct a comprehensive sampling survey for suspect asbestos-containing building materials (ACBMs) at the American Bank & Trust Co., which is located at 1518 Hull Street in Richmond, Virginia. This survey included all levels; quadrants; and Cooling Tower/Tunnel. FEI's scope of work included a survey of the interior and exterior of the structure, including roof level. FEI Asbestos Inspector, Mr. Kevin M Pittman (Virginia Asbestos Inspector License Number 3303003358) conducted the inspections on May 19, 2019.

## **AUTHORIZATION:**

Authorization to perform this testing was given in the form of an email authorization to proceed on April 12, 2019 from Mr. Taylor Clark in accordance with FEI's email proposal dated April 10, 2019. Access to the building was provided by American Bank & Trust Co. Staff Employees. Testing was conducted during normal business hours.

## **PURPOSE:**

The purpose of the comprehensive survey was to provide general information for the subject area regarding the presence of accessible and/or exposed building materials that commonly contain asbestos materials prior to the proposed demolition activities.

## **WARRANTY:**

The field and laboratory results reported herein are considered sufficient in detail and scope to determine the presence of accessible and/or exposed suspect asbestos-containing building materials in the subject area. FEI warrants that the findings contained herein have been prepared in general accordance with accepted professional practices at the time of its preparation, as applied by similar professionals in the community.

Changes in the state of the art or in applicable regulations cannot be anticipated and have not been addressed in this report.

The survey and analytical methods have been used to provide the Client with information regarding the presence of accessible and/or exposed suspect asbestos containing building materials existing in the subject area at the time of the inspection. Test results are valid only for the material tested. There is a distinct possibility that conditions may exist which could not be identified within the scope of the study or which were not apparent during the site visit. This inspection covered only those areas that were exposed and/or physically accessible to the inspector. The study is also limited to the information available from the Client at the time it was conducted.

No other warranties are implied or expressed.

## SCOPE OF SERVICES

---

A visual inspection and sampling survey was conducted in general accordance with the Environmental Protection Agency's (EPA) guidelines. FEI collected at least one (1) bulk sample, but not more than three (3) bulk samples from each homogenous material to determine the presence of suspect ACBMs, which were accessible and/or exposed at the American Bank & Trust Co. located in Richmond, Virginia.

Bulk samples obtained from the subject property were analyzed at a National Voluntary Laboratory Accreditation Program (NVLAP) accredited laboratory. The laboratory utilized Polarized Light Microscopy (PLM) with dispersion staining to analyze the samples. FEI instructed the laboratory to conduct first positive stop bulk sample analysis. The results of the analysis are summarized in the findings of this report and Appendix I.

In addition to the sample results, the survey report will identify the Category and Condition of each homogenous area sampled to assist in the determination of regulated vs. non-regulated asbestos-containing material (ACM).

***Regulated Asbestos-Containing Material (RACM) means:***

- (a) Friable asbestos material,
- (b) Category I nonfriable ACM that has become friable,
- (c) Category I nonfriable ACM that will be or has been subjected to sanding, grinding, cutting, or abrading, or
- (d) Category II nonfriable ACM that has a high probability of becoming or has become crumbled, pulverized, or reduced to powder by the forces expected to act on the material in the course of demolition or renovation operations regulated by this subpart.

***Category I Nonfriable Asbestos-Containing Material (ACM) means:***

- Asbestos-containing packings, gaskets, resilient floor covering, and asphalt roofing products containing more than 1 percent asbestos as determined using the methods specified in appendix E, subpart E, 40 CFR part 763, section 1, Polarized Light Microscopy.

***Resilient Floor Covering means:***

- Asbestos-containing floor tile, including asphalt and vinyl floor tile, and sheet vinyl floor covering containing more than 1 percent asbestos as determined using the methods specified in appendix E, subpart E, 40 CFR part 763, section 1, Polarized Light Microscopy.

***Category II Nonfriable Asbestos-Containing Material (ACM) means:***

- Any material, excluding Category I nonfriable ACM, containing more than 1 percent asbestos as determined using the methods specified in appendix E, subpart E, 40 CFR part 763, section 1, Polarized Light Microscopy that, when dry, cannot be crumbled, pulverized, or reduced to powder by hand pressure.

***In Poor Condition means:***

- The binding of the material is losing its integrity as indicated by peeling, cracking, or crumbling of the material.

***In Good Condition means:***

- The material is intact and the binding of the material is not losing its integrity.

Refer to the Sampled Material Data Summary Charts, which will indicate each building material sampled category, condition and the locations of the materials at the building.

### ***SURVEY METHODOLOGY:***

#### ***Inspection Procedures***

The comprehensive asbestos survey was performed by EPA-accredited and Virginia-licensed inspectors. An initial building walk-through was conducted to determine the presence of suspect materials that were accessible and/or exposed. Materials that were similar in general appearance were grouped into homogeneous sampling areas.

#### ***Sampling Procedures***

Following the walk-through, the inspector collected samples of selected materials identified as suspect ACM. Sampling was limited to those materials that were accessible and did not involve destruction of walls, other building elements, physical barriers, or the structural integrity of the item being tested.

Sampling was conducted in general accordance with the sampling requirements outlined in the EPA Asbestos Hazard Emergency Response Act (AHERA) regulation. Sample locations were chosen to be representative of the homogeneous sampling area. While an effort was made to collect samples randomly, samples were taken preferentially from previously damaged areas, or areas that were the least visible to minimize noticeable damage to the material.

### ***LABORATORY METHODOLOGY:***

#### ***Method of Analysis***

Analysis was performed by using the bulk sample for visual observation and slide preparation(s) for microscopic examination and identification. The samples were mounted on slides and then analyzed for asbestos (chrysotile, amosite, crocidolite, anthophyllite, and actinolite/tremolite), fibrous nonasbestos constituents (mineral wool, paper, etc.) and nonfibrous constituents. Asbestos is identified by PLM for this method. The same method was used to identify the nonasbestos constituents.

The microscopist visually estimated relative amounts of each constituent by determining the volume of each constituent in proportion to the total volume of the sample, using a stereoscope.

### **GENERAL SUMMARY:**

ACBMs **were** identified at the American Bank & Trust Co. in Richmond, Virginia.

A material is considered by the EPA and the Commonwealth of Virginia to be an ACM if at least one (1) sample collected from a multi-sample group contains asbestos in an amount greater than one percent (>1%). If a sample results in a trace of asbestos ( $\leq 1\%$ ), this material is not considered an ACM according to EPA's definition. However, additional worker protection, air monitoring, and worker general awareness training may be required during any renovation or demolition activities in accordance with Occupational Safety and Health Administration (OSHA) asbestos regulations.

The EPA National Emission Standards for Hazardous Air Pollutants (NESHAP) regulation for asbestos requires that each owner or operator of a demolition or renovation activity involving Regulated Asbestos Containing Material (RACM) remove all such material from a facility being demolished or renovated before any activity begins that would break up, dislodge, or similarly disturb the material or preclude access to the material for subsequent removal.

### **ACM need not be removed before demolition if it:**

- (i) **Is a Category I non-friable ACM that is not friable.**
- (ii) **Is on a facility component that is encased in concrete or other similarly hard material and is adequately wet whenever exposed during demolition.**
- (iii) **Was not accessible for testing and therefore was not discovered until after demolition began and, as a result of the demolition, cannot be safely removed. If not removed for safety reasons, the exposed RACM and any asbestos-contaminated debris must be treated as asbestos-containing waste material and kept adequately wet at all times until disposed of at a landfill.**
- (iv) **Is a Category II non-friable ACM and the probability is low that the material will become crumbled, pulverized, or reduced to powder during demolition.**

### **BUILDING DESCRIPTION:**

The American Bank & Trust Co. building consists of three (3) levels with concrete, brick, and cement block construction.



## ***INSPECTION RESULTS:***

### Roof

Samples associated with the building structure suspected of containing asbestos found on site included: various mastics and caulks, and wall fiberboard and membrane. The following materials were determined to contain asbestos:

- **Black (Roof) Vent Mastic**
- **Grey Painted Brown Door Caulk**
- **Black Fiberboard with Grey Mastic**
- **Black Membrane under Black Fiberboard with Grey Mastic**
- **Black Pitch Pocket**
- **Exterior White Door Caulk**

### Exterior

Samples associated with the exterior of the building suspected of containing asbestos found on site included: caulk, mastic, and pipe wrap insulation. The following materials were determined to contain asbestos:

- **Black and White Sidewalk Caulk**
- **White (Teller) Window and Building Caulk**
- **White Window Caulk**

### Structural

Samples associated with the building structure suspected of containing asbestos found on site included: caulk, mastic, and floor tile mortar. Spray-on fireproofing was not observed. The following materials were determined to contain asbestos:

- **Black Mastic on Brick (a felt vapor barrier may exist between the front façade and brick wall)**

### Mechanical

Samples associated with the Mechanical Systems suspected of containing asbestos included: pipe insulation/wrap, elbow mud, and caulk. The following materials were determined to contain asbestos:

- **White 2" Outer Diameter (O.D.) Mudded Joint Packing (MJP)**

The following materials are presumed to contain asbestos:

- **3" O.D. Air Cell Pipe Insulation in basement wall cavity**

## Finishes

Samples associated with the buildings Finishes that are suspect to contain asbestos included: lay-in ceiling tiles; vinyl floor tile and mastic; resilient sheet flooring; carpet glue; vinyl cove base and mastic; drywall and joint compound; plaster; transite paneling; silver paint; textured plaster, and various construction caulks. Asbestos was detected in the samples collected from the following finishes:

- **Black Wall Mastic**
- **Red 9"x9" Vinyl Floor Tile and Black Mastic**
- **Dark Brown 9"x9" Vinyl Floor Tile and Black Mastic**
- **Brown 9"x9" Vinyl Floor Tile and Black Mastic**
- **Thin Olive 12"x12" Vinyl Floor Tile and Black Mastic**
- **Tan 9"x9" Vinyl Floor Tile and Black Mastic**
- **Black 9"x9" Vinyl Floor Tile (with Streaks) and Black Mastic**
- **Light Olive 9"x9" Vinyl Floor Tile and Black Mastic**
- **Yellow Resilient Sheet Flooring**
- **Olive 9"x9" Vinyl Floor Tile and Black Mastic**
- **Black 9"x9" Vinyl Floor Tile and Black Mastic**
- **Olive 12"x12" Vinyl Floor Tile and Black Mastic**
- **Black 24"x24" Vinyl Floor Tile and Black Mastic**
- **Pink Joint Compound associated with White Wall Drywall**
- **White Transite Wall Paneling**
- **Thick Dark Brown Flooring under carpet and Black Mastic**
- **Red Flooring under carpet and Black Mastic**
- **White Newer Fissured 2'x2' Lay-In Ceiling Tile**
- **Dark Beige 12"x12" Vinyl Floor Tile with Black Mastic**
- **White Flooring with Black Mastic**
- **Light Beige 12"x12" Vinyl Floor Tile with Black Mastic**

The Bulk Sample Summary Sheets indicate sample locations and results of these samples. The Sampled Material Data Summary Charts indicate each material sampled and the locations of the materials at the subject property. Copies of the laboratory reports are included in Appendix I; sample location drawings are included in Appendix II; and photographic log of asbestos-containing building materials are included in Appendix III.

The OSHA Asbestos in Construction Standard (29 CFR 1926.1101) regulates the disturbance of ACMs during construction activities including renovation or demolition. The removal of asbestos-containing pipe insulation would be considered Class I asbestos work under the OSHA standard. The removal of vinyl floor tile; flooring mastic; resilient sheet flooring; caulk; drywall joint compound; transite paneling; construction mastics; and roofing materials would be considered Class II asbestos work under the OSHA standard.

The Virginia Department of Labor and Industry (DOLI) requires a twenty-day advance written notification prior to conducting asbestos abatement involving 10 square feet or more, or 10 linear feet or more of ACM. Asphaltic roofing, resilient flooring, and siding are exempt from the notification requirement as long as the materials remain non-friable during removal.

## SAMPLED MATERIAL DATA SUMMARY CHART

TESTED FOR: SMBW  
**111 Virginia Street, Suite 111**  
 Richmond, Virginia 23219

PROJECT: **American Bank & Trust Co.**  
 1518 Hull Street, Richmond, Virginia 23219  
 FEI PROJECT NO: FEI-19AL171  
 INSPECTORS: Kevin M. Pittman  
 INSPECTION DATE: April 19, 2019

**ROOF**

All quantities are approximate

MS GROUP	DESCRIPTION	ASBESTOS YES/NO	LOCATION	TOTAL QUANTITY	CATEGORY	CONDITION
E	Black Vent Mastic	YES	Roof: Elevator Penthouse	1	Cat I	Good
F	Grey Painted Brown Door Caulk	YES	Roof: Elevator Penthouse	17 In ft	Cat I	Good
G	Black Fiberboard with Grey Mastic	YES	Roof: Parapet Wall	7,200 sq ft	Cat I	Good
H	Black Membrane under Black Fiberboard w/Grey Mastic	YES	Roof: Parapet Wall	7,200 sq ft	Cat I	Good
I	Black Pitch Pocket Mastic	YES	Roof	14	Cat I	Good
J	White Door Caulk	YES	Roof: Elevator Penthouse	17 In ft	Cat I	Good
K	Original Black Roof Mastic	NO	Roof	N/A	N/A	N/A
L	Black Mastic on top of Flashing/Curbing	NO	Roof	N/A	N/A	N/A
M	White Caulk Around Pitch Pockets	NO	Roof	N/A	N/A	N/A
N	Black Flashing Mastic	NO	Roof	N/A	N/A	N/A
O	Black Roof Mastic	NO	Roof	N/A	N/A	N/A
P	Black Modified Sheet Mastic	NO	Roof	N/A	N/A	N/A

sq. ft. = Square Feet

In. ft. = Linear Feet

N/A = Not Applicable

*Note: FEI has intended to offer estimates of asbestos-containing materials (ACMs) identified during this Asbestos Survey for budgetary estimating purposes. The locations and quantities presented are only inclusive of the area surveyed by the inspector. FEI does not guarantee and/or warranty the estimates and discourages the use of these estimates as the only source for submitting construction bids. Instead, the locations and estimated quantities of materials presented above should be field verified by the one preparing each bid.*

## SAMPLED MATERIAL DATA SUMMARY CHART

TESTED FOR: SMBW  
**111 Virginia Street, Suite 111**  
 Richmond, Virginia 23219

PROJECT: **American Bank & Trust Co.**  
 1518 Hull Street, Richmond, Virginia 23219  
 FEI PROJECT NO: FEI-19AL171  
 INSPECTORS: Kevin M. Pittman  
 INSPECTION DATE: April 19, 2019

### EXTERIOR

All quantities are approximate

MS GROUP	DESCRIPTION	ASBESTOS YES/NO	LOCATION	TOTAL QUANTITY	CATEGORY	CONDITION
A	Exterior Black Pipe Wrap	NO	Exterior: Rear of Building	N/A	N/A	N/A
B	Exterior White Building and (Drive Thru) Window Caulk	YES	Exterior:	150 In ft	Cat II	Good
C	Exterior White Window Caulk	YES	Exterior: All Windows	450 In ft	Cat II	Good
D	Exterior Black and White Sidewalk Caulk	YES	Exterior: South East Corner	15 In ft	Cat II	Good

### STRUCTURAL

All quantities are approximate

MS GROUP	DESCRIPTION	ASBESTOS YES/NO	LOCATION	TOTAL QUANTITY	CATEGORY	CONDITION
R	Black Mastic on Brick	YES	West Exterior Wall behind Concrete/Plaster Facade	1,620 sq ft	Cat II	Good
S	White Pipe Penetration Caulk	NO	3 <sup>rd</sup> Floor	N/A	N/A	N/A

### MECHANICAL

All quantities are approximate

MS GROUP	DESCRIPTION	ASBESTOS YES/NO	LOCATION	TOTAL QUANTITY	CATEGORY	CONDITION
3C	White 2" Elbow Mud	YES	Basement Restroom	1	RACM	DAMAGED
PR3E	3" Air Cell Pipe Insulation	Presumed	Basement Restroom Wall Cavity	unknown	RACM	Good

sq. ft. = Square Feet

In. ft. = Linear Feet

N/A = Not Applicable

*Note: FEI has intended to offer estimates of asbestos-containing materials (ACMs) identified during this Asbestos Survey for budgetary estimating purposes. The locations and quantities presented are only inclusive of the area surveyed by the inspector. FEI does not guarantee and/or warranty the estimates and discourages the use of these estimates as the only source for submitting construction bids. Instead, the locations and estimated quantities of materials presented above should be field verified by the one preparing each bid.*

## SAMPLED MATERIAL DATA SUMMARY CHART

TESTED FOR: SMBW  
**111 Virginia Street, Suite 111**  
 Richmond, Virginia 23219

PROJECT: **American Bank & Trust Co.**  
 1518 Hull Street, Richmond, Virginia 23219  
 FEI PROJECT NO: FEI-19AL171  
 INSPECTORS: Kevin M. Pittman  
 INSPECTION DATE: April 19, 2019

### FINISHES and ADHESIVES

All quantities are approximate

MS GROUP	DESCRIPTION	ASBESTOS YES/NO	LOCATION	TOTAL QUANTITY	CATEGORY	CONDITION
Q	White Skim with Beige Base Ceiling Plaster	NO	Throughout except Basement	N/A	N/A	N/A
T	White Skim with Beige Base Wall Plaster	NO	Throughout except Basement	N/A	N/A	N/A
U	<b>Black Wall Mastic</b>	<b>YES</b>	<b>Room 306</b>	<b>300 sq ft</b>	<b>Cat II</b>	<b>Good</b>
V	Wall Drywall Panels with Wood Vinyl Cover	NO	Room 306	N/A	N/A	N/A
W	<b>Red 9"x9" Vinyl Floor Tile and Black Mastic</b>	<b>YES</b>	<b>3<sup>rd</sup> Floor Offices</b>	<b>1,500 sq ft</b>	<b>Cat I</b>	<b>Good</b>
X	<b>Dark Brown 9"x9" Vinyl Floor Tile and Black Mastic</b>	<b>YES</b>	<b>3<sup>rd</sup> Floor Offices</b>	<b>1,500 sq ft</b>	<b>Cat I</b>	<b>Good</b>
Y	<b>Brown 9"x9" Vinyl Floor Tile and Black Mastic</b>	<b>YES</b>	<b>3<sup>rd</sup> Floor Offices</b>	<b>3,000 sq ft</b>	<b>Cat I</b>	<b>Good</b>
Z	Yellow Painted White Swirl Textured Ceiling	NO	Room 306	N/A	N/A	N/A
AA	<b>Thin Olive 12"x12" Vinyl Floor Tile with Black Mastic</b>	<b>YES</b>	<b>204A and 204 Receptionist Office</b>	<b>150 sq ft</b>	<b>Cat I</b>	<b>Good</b>
BB	<b>White Wall Drywall with Pink Joint Compound</b>	<b>YES</b>	<b>Suite 204</b>	<b>1,200 sq ft</b>	<b>Cat I</b>	<b>Good</b>
CC	White Carpet Glue	NO	Suite 204	N/A	N/A	N/A
DD	Brown and White Vinyl Cove Base Mastic	NO	2 <sup>nd</sup> Floor: Room 203A and Suite 204	N/A	N/A	N/A
EE	<b>Tan 9"x9" Vinyl Floor Tile with Black Mastic &amp; Paper</b>	<b>YES</b>	<b>2<sup>nd</sup> Floor: Rooms 206 - 208</b>	<b>250 sq ft</b>	<b>Cat I</b>	<b>Good</b>
FF	<b>Black 9"x9" Vinyl Floor Tile with Black Mastic</b>	<b>YES</b>	<b>2<sup>nd</sup> Floor Offices</b>	<b>3,200 sq ft</b>	<b>Cat I</b>	<b>Good</b>

sq. ft. = Square Feet

In. ft. = Linear Feet

N/A = Not Applicable

*Note: FEI has intended to offer estimates of asbestos-containing materials (ACMs) identified during this Asbestos Survey for budgetary estimating purposes. The locations and quantities presented are only inclusive of the area surveyed by the inspector. FEI does not guarantee and/or warranty the estimates and discourages the use of these estimates as the only source for submitting construction bids. Instead, the locations and estimated quantities of materials presented above should be field verified by the one preparing each bid.*

## SAMPLED MATERIAL DATA SUMMARY CHART

TESTED FOR: SMBW  
**111 Virginia Street, Suite 111**  
 Richmond, Virginia 23219

PROJECT: **American Bank & Trust Co.**  
 1518 Hull Street, Richmond, Virginia 23219  
 FEI PROJECT NO: FEI-19AL171  
 INSPECTORS: Kevin M. Pittman  
 INSPECTION DATE: April 19, 2019

### FINISHES and ADHESIVES (Continued)

All quantities are approximate

MS GROUP	DESCRIPTION	ASBESTOS YES/NO	LOCATION	TOTAL QUANTITY	CATEGORY	CONDITION
GG	Light Olive 9"x9" Vinyl Floor Tile with Black Mastic	YES	2 <sup>nd</sup> Floor: Rooms 206 & 207	400 sq ft	Cat I	Good
HH	Yellow Resilient Sheet Flooring	YES	2 <sup>nd</sup> Floor: Room 204	112 sq ft	Cat I	Good
II	Olive 9"x9" Vinyl Floor Tile with Black Mastic	YES	2 <sup>nd</sup> Floor: Room 203A	350 sq ft	Cat I	Good
JJ	Black 9"x9" Vinyl Floor Tile W/ Black Mastic under LL88	YES	2 <sup>nd</sup> Floor: Room 203A	350 sq ft	Cat I	Good
KK	White Chase Drywall and White Joint Compound	NO	2 <sup>nd</sup> Floor Hallway	N/A	N/A	N/A
LL	Olive 12"x12" Vinyl Floor Tile with Black Mastic	YES	2 <sup>nd</sup> Floor: Room 203A	150 sq ft	Cat I	Good
MM	Black 24"x24" Vinyl Floor Tile with Black Mastic	YES	2 <sup>nd</sup> Floor Offices	1,000 sq ft	Cat I	Good
NN	White Worm Hole 2'x4' Lay-In Ceiling Tile	NO	2 <sup>nd</sup> Floor: Rooms 203A and Suite 204	N/A	N/A	N/A
OO	White Transite Wall Panel (painted blue)	YES	2 <sup>nd</sup> Floor: Suite 200	160 sq ft	Cat II	Good
PP	White Thick 2'x2' Fissure Lay-In Ceiling Tile	NO	1 <sup>st</sup> Floor Lobby	N/A	N/A	N/A
QQ	Light Grey Mortar under Ceramic Floor Tile	NO	1 <sup>st</sup> Floor Lobby	N/A	N/A	N/A
RR	Orange, Beige, and Tan Vinyl Cove Base Mastic	NO	1 <sup>st</sup> Floor Lobby	N/A	N/A	N/A

sq. ft. = Square Feet

In. ft. = Linear Feet

N/A = Not Applicable

*Note: FEI has intended to offer estimates of asbestos-containing materials (ACMs) identified during this Asbestos Survey for budgetary estimating purposes. The locations and quantities presented are only inclusive of the area surveyed by the inspector. FEI does not guarantee and/or warranty the estimates and discourages the use of these estimates as the only source for submitting construction bids. Instead, the locations and estimated quantities of materials presented above should be field verified by the one preparing each bid.*

## SAMPLED MATERIAL DATA SUMMARY CHART

TESTED FOR: SMBW  
**111 Virginia Street, Suite 111**  
 Richmond, Virginia 23219

PROJECT: **American Bank & Trust Co.**  
 1518 Hull Street, Richmond, Virginia 23219  
 FEI PROJECT NO: FEI-19AL171  
 INSPECTORS: Kevin M. Pittman  
 INSPECTION DATE: April 19, 2019

### FINISHES and ADHESIVES (Continued)

All quantities are approximate

MS GROUP	DESCRIPTION	ASBESTOS YES/NO	LOCATION	TOTAL QUANTITY	CATEGORY	CONDITION
SS	Black Thick 5" Vinyl Cove Base (nailed not glued)	NO	1 Floor: Teller Hallway	N/A	N/A	N/A
TT	White Line and Hole 2'x2' Line & Hole Lay-In Ceiling Tile	NO	1 Floor: Employee Lounge and Restroom	N/A	N/A	N/A
UU	<b>Thick Dark Brown Flooring under Carpet w/Carpet Glue</b>	YES	<b>1 Floor: Southwest Office and Lobby</b>	<b>750 sq ft</b>	<b>Cat I</b>	<b>Good</b>
VV	<b>Red Fl under Carpet w/Carpet Glue, Floor Leveler &amp; BI Mastic</b>	YES	<b>1 Floor: Southeast Office</b>	<b>145 sq ft</b>	<b>Cat I</b>	<b>Good</b>
WW	Silver Paint	NO	1 Floor: Vault	N/A	N/A	N/A
XX	<b>White Newer Fissured 2'x2' Lay-In Ceiling Tile</b>	YES	<b>1 Floor: Restrooms</b>	<b>310 sq ft</b>	<b>RACM</b>	<b>Good</b>
YY	<b>Dark Beige 12"x12" Vinyl Floor Tile with Black Mastic</b>	YES	<b>1 Floor: Restrooms</b>	<b>60 sq ft</b>	<b>Cat I</b>	<b>Good</b>
ZZ	<b>White Flooring with Black Mastic</b>	YES	<b>1 Floor: Teller Area</b>	<b>470 sq ft</b>	<b>Cat I</b>	<b>Good</b>
3A	Light Blue/Grey 12"x12" Vinyl Floor Tile with Black Mastic	NO	1 Floor: Employee Lounge and Restroom	N/A	N/A	N/A
3B	<b>Light Beige 12"x12" Vinyl Floor Tile with Black Mastic</b>	YES	<b>1 Floor: Teller Hallway</b>	<b>104 sq ft</b>	<b>Cat I</b>	<b>Good</b>
3D	White Skim with Beige Base Wall Plaster	NO	Basement	N/A	N/A	N/A

sq. ft. = Square Feet

In. ft. = Linear Feet

N/A = Not Applicable

*Note: FEI has intended to offer estimates of asbestos-containing materials (ACMs) identified during this Asbestos Survey for budgetary estimating purposes. The locations and quantities presented are only inclusive of the area surveyed by the inspector. FEI does not guarantee and/or warranty the estimates and discourages the use of these estimates as the only source for submitting construction bids. Instead, the locations and estimated quantities of materials presented above should be field verified by the one preparing each bid.*

Bulk Sample Summary Sheet  
For  
**American Bank & Trust Co.**  
**1518 Hull Street**  
**Richmond, Virginia 23219**

MS Group	Sample Num.	Material Description	Sample Location	Analysis Result
A	1	Exterior Black Pipe Wrap	Exterior East	NAD
A	2	Exterior Black Pipe Wrap	Exterior East	NAD
B	3	<b>Exterior White Building and Window Caulk</b>	<b>WS Window under New Grey Caulk</b>	<b>2% CHRY</b>
B	4	<b>Exterior White Building and Window Caulk</b>	<b>North West Window</b>	<b>NA/PS</b>
B	5	<b>Exterior White Building and Window Caulk</b>	<b>Drive Thru Window</b>	<b>NA/PS</b>
C	6	<b>Exterior White Window Caulk</b>	<b>North West Window</b>	<b>3% CHRY</b>
C	7	<b>Exterior White Window Caulk</b>	<b>North East Window</b>	<b>NA/PS</b>
D	8	<b>Exterior Black and White Sidewalk Caulk</b>	<b>South West Corner: North</b>	<b>Trace (&lt;1%)</b>
D	9	<b>Exterior Black and White Sidewalk Caulk</b>	<b>South West Corner: South</b>	<b>Trace (&lt;1%)</b>
E	10	<b>Black Vent Mastic</b>	<b>Roof Vent: Right</b>	<b>5% CHRY</b>
E	11	<b>Black Vent Mastic</b>	<b>Roof Vent: Left</b>	<b>NA/PS</b>
F	12	<b>Grey Painted Brown Door Caulk</b>	<b>Roof Door: Left</b>	<b>7% CHRY</b>
F	13	<b>Grey Painted Brown Door Caulk</b>	<b>Roof Door: Right</b>	<b>NA/PS</b>
G	14	<b>Black Fiberboard with Grey Mastic</b>	<b>West Wall: Left</b>	<b>55% CHRY</b>
G	15	<b>Black Fiberboard with Grey Mastic</b>	<b>West Wall: Right</b>	<b>NA/PS</b>
H	16	<b>Black Membrane under Black Fiberboard w/Grey Mastic</b>	<b>West Wall: Left</b>	<b>35% CHRY</b>
H	17	<b>Black Membrane under Black Fiberboard w/Grey Mastic</b>	<b>West Wall: Right</b>	<b>NA/PS</b>
I	18	Black Pitch Pocket Mastic	East Wall	
I	19	<b>Black Pitch Pocket Mastic</b>	<b>Center</b>	<b>8% CHRY</b>
J	20	<b>White Door Caulk</b>	<b>Roof Door: Left</b>	<b>4% CHRY</b>
J	21	<b>White Door Caulk</b>	<b>Roof Door: Right</b>	<b>NA/PS</b>
K	22	Original Black Roof Mastic	Roof: Red Metal Beam	NAD
K	23	Original Black Roof Mastic	Roof: White Metal Beam	NAD
L	24	Black Mastic on top of Flashing/Curbing	Flashing	NAD
L	25	Black Mastic on top of Flashing/Curbing	Curbing	NAD
M	26	White Caulk Around Pitch Pockets	East Wall	NAD
M	27	White Caulk Around Pitch Pockets	Center	NAD
N	28	Black Flashing Mastic	East Wall	NAD
N	29	Black Flashing Mastic	West Wall	NAD
O	30	Black Roof Mastic	Roof: East	NAD
O	31	Black Roof Mastic	Roof: West	NAD

CHRY = Chrysotile Asbestos

NA/PS = Sample Not Analyzed Due To First Positive Stop Instructions

NAD = No Asbestos Detected in Sample



Bulk Sample Summary Sheet  
For  
**American Bank & Trust Co.**  
**1518 Hull Street**  
**Richmond, Virginia 23219**

MS Group	Sample Num.	Material Description	Sample Location	Analysis Result
P	32	Black Modified Sheet Mastic	Roof: East	NAD
P	33	Black Modified Sheet Mastic	Roof: West	NAD
Q	34	White Skim with Beige Base Ceiling Plaster	3 <sup>rd</sup> Floor: 311A	NAD
Q	35	White Skim with Beige Base Ceiling Plaster	2 <sup>nd</sup> Floor: 211	NAD
Q	36	White Skim with Beige Base Ceiling Plaster	1 <sup>st</sup> Floor	NAD
Q	37	White Skim with Beige Base Ceiling Plaster	2 <sup>nd</sup> Floor: 205A	NAD
Q	38	White Skim with Beige Base Ceiling Plaster	3 <sup>rd</sup> Floor: 304A	NAD
<b>R</b>	<b>39</b>	<b>Black Mastic on Brick</b>	<b>3<sup>rd</sup> Floor: West Wall</b>	<b>5% CHRY</b>
<b>R</b>	<b>40</b>	<b>Black Mastic on Brick</b>	<b>2<sup>nd</sup> Floor: West Wall</b>	<b>NA/PS</b>
S	41	White Pipe Penetration Caulk	3 <sup>rd</sup> Fl: Room 304	NAD
S	42	White Pipe Penetration Caulk	3 <sup>rd</sup> Fl: Room 304	NAD
T	43	White Skim with Beige Base Wall Plaster	3 <sup>rd</sup> Fl: 304C	NAD
T	44	White Skim with Beige Base Wall Plaster	3 <sup>rd</sup> Fl: 309A	NAD
T	45	White Skim with Beige Base Wall Plaster	2 <sup>nd</sup> Fl: 211	NAD
T	46	White Skim with Beige Base Wall Plaster	2 <sup>nd</sup> Fl: 203A	NAD
T	47	White Skim with Beige Base Wall Plaster	2 <sup>nd</sup> Fl: 207	NAD
T	48	White Skim with Beige Base Wall Plaster	1 <sup>st</sup> Fl: Employee Lounge	NAD
T	49	White Skim with Beige Base Wall Plaster	1 <sup>st</sup> Fl: South East Office	NAD
<b>U</b>	<b>50</b>	<b>Black Wall Mastic</b>	<b>3<sup>rd</sup> Fl: Rm 306: East</b>	<b>8% CHRY</b>
<b>U</b>	<b>51</b>	<b>Black Wall Mastic</b>	<b>3<sup>rd</sup> Fl: Rm 306: West</b>	<b>NA/PS</b>
V	52	Wall Drywall Panels with Wood Vinyl Cover	3 <sup>rd</sup> Fl: Rm 306: East	NAD
V	53	Wall Drywall Panels with Wood Vinyl Cover	3 <sup>rd</sup> Fl: Rm 306: North	NAD
V	54	Wall Drywall Panels with Wood Vinyl Cover	3 <sup>rd</sup> Fl: Rm 306: West	NAD
<b>W</b>	<b>55</b>	<b>Red 9"x9" Vinyl Floor Tile (VFT) and Black Mastic (BM)</b>	<b>3<sup>rd</sup> Fl: Rm 305</b>	<b>VFT= 55% CHRY BM = NAD</b>

CHRY = Chrysotile Asbestos

NA/PS = Sample Not Analyzed Due To First Positive Stop Instructions

NAD = No Asbestos Detected in Sample

Bulk Sample Summary Sheet  
For  
**American Bank & Trust Co.**  
1518 Hull Street  
Richmond, Virginia 23219

MS Group	Sample Num.	Material Description	Sample Location	Analysis Result
W	56	Red 9"x9" Vinyl Floor Tile and Black Mastic	2 <sup>nd</sup> Fl: Rm 209B	VFT = NA/PS BM = NAD
X	57	Dark Brown 9"x9" Vinyl Floor Tile and Black Mastic	3 <sup>rd</sup> Fl: Rm 312	VFT = 6% CHRY BM = 2% CHRY
X	58	Dark Brown 9"x9" Vinyl Floor Tile and Black Mastic	3 <sup>rd</sup> Fl: Rm 311A	NA/PS
Y	59	Brown 9"x9" Vinyl Floor Tile and Black Mastic	3 <sup>rd</sup> Fl: Rm 312	VFT= 6% CHRY BM = NAD
Y	60	Brown 9"x9" Vinyl Floor Tile and Black Mastic	2 <sup>nd</sup> Fl: Rm 209B	VFT = NA/PS BM = NAD
Z	61	Yellow Painted White Swirl Textured Ceiling	3 <sup>rd</sup> Fl: Room 306: North	NAD
Z	62	Yellow Painted White Swirl Textured Ceiling	3 <sup>rd</sup> Fl: Room 306: East	NAD
Z	63	Yellow Painted White Swirl Textured Ceiling	3 <sup>rd</sup> Fl: Room 306: West	NAD
AA	64	Thin Olive 12"x12" Vinyl Floor Tile with Black Mastic	2 <sup>nd</sup> Fl: Room 203A: Entrance	VFT = 2% CHRY BM = 3% CHRY
AA	65	Thin Olive 12"x12" Vinyl Floor Tile with Black Mastic	2 <sup>nd</sup> Fl: Room 203A: Center	NA/PS
BB	66	White Wall Drywall (DW) with Pink Joint Compound (JC)	2 <sup>nd</sup> Fl: 204A	DW = NAD JC = 2% CHRY
BB	67	White Wall Drywall with Pink Joint Compound	2 <sup>nd</sup> Fl: 205A	DW = NAD JC = NA/PS
BB	68	White Wall Drywall with Pink Joint Compound	2 <sup>nd</sup> Fl: Reception Office	DW = NAD JC = NA/PS
CC	69	White Carpet Glue	2 <sup>nd</sup> Fl: Rm 203A	NAD
CC	70	White Carpet Glue	2 <sup>nd</sup> Fl: Rm 204A	NAD
DD	71	Brown and White Vinyl Cove Base Mastic	2 <sup>nd</sup> Fl: 203A	NAD
DD	72	Brown and White Vinyl Cove Base Mastic	2 <sup>nd</sup> Fl: 204A	NAD
EE	73	Tan 9"x9" Vinyl Floor Tile with Black Mastic & Paper	2 <sup>nd</sup> Fl: 207	VFT = 3% CHRY BM = 2% CHRY
EE	74	Tan 9"x9" Vinyl Floor Tile with Black Mastic & Paper	2 <sup>nd</sup> Fl: 208	VFT = NA/PS BM = NA/PS
FF	75	Black 9"x9" Vinyl Floor Tile with Black Mastic	2 <sup>nd</sup> Fl: 209	VFT = 3% CHRY BM = NA
FF	76	Black 9"x9" Vinyl Floor Tile with Black Mastic	2 <sup>nd</sup> Fl: 202	VFT = NA/PS BM = NA
GG	77	Light Olive 9"x9" Vinyl Floor Tile with Black Mastic	2 <sup>nd</sup> Fl: Room 203A	VFT = 3% CHRY BM = NAD

CHRY = Chrysotile Asbestos

NA/PS = Sample Not Analyzed Due To First Positive Stop Instructions

NAD = No Asbestos Detected in Sample

Bulk Sample Summary Sheet  
For  
**American Bank & Trust Co.**  
1518 Hull Street  
Richmond, Virginia 23219

MS Group	Sample Num.	Material Description	Sample Location	Analysis Result
GG	78	Light Olive 9"x9" Vinyl Floor Tile with Black Mastic	2 <sup>nd</sup> Fl: Room 204A	VFT = NA/PS BM = NAD
HH	79	Yellow Resilient Sheet Flooring (RSF)(with Brown Mastic (BrM))	2 <sup>nd</sup> Fl: Room 204: Entrance	RSF = NAD BrM = 4% CHRY
HH	80	Yellow Resilient Sheet Flooring (with Brown Mastic)	2 <sup>nd</sup> Fl: Room 204: Center	RSF = NA/PS BrM = NAD
II	81	Olive 9"x9" Vinyl Floor Tile with Black Mastic	2 <sup>nd</sup> Fl: Room 203A Closet: Left	VFT = 3% CHRY BM = 4% CHRY
II	82	Olive 9"x9" Vinyl Floor Tile with Black Mastic	2 <sup>nd</sup> Fl: Room 203A Closet: Right	NA/PS
JJ	83	Black 9"x9" Vinyl Floor Tile W/ Black Mastic under LL88	2 <sup>nd</sup> Fl: Room 203A	VFT = 2% CHRY BM = 5% CHRY
JJ	84	Black 9"x9" Vinyl Floor Tile W/ Black Mastic under LL88	2 <sup>nd</sup> Fl: Room 204A	NA/PS
KK	85	White Chase Drywall and White Joint Compound	2 <sup>nd</sup> Fl: Hallway Chase: East	NAD
KK	86	White Chase Drywall and White Joint Compound	2 <sup>nd</sup> Fl: Hallway Chase: Middle	NAD
KK	87	White Chase Drywall and White Joint Compound	2 <sup>nd</sup> Fl: Hallway Chase: West	NAD
LL	88	Olive 12"x12" Vinyl Floor Tile with Black Mastic	2 <sup>nd</sup> Fl: Room 203A Closet	VFT = 3% CHRY BM = 3% CHRY
LL	89	Olive 12"x12" Vinyl Floor Tile with Black Mastic	2 <sup>nd</sup> Fl: Room 203A Receptionist	NA/PS
MM	90	Black 24"x24" Vinyl Floor Tile with Black Mastic	2 <sup>nd</sup> Fl: Room 211	VFT = 2% CHRY BM = 5% CHRY
MM	91	Black 24"x24" Vinyl Floor Tile with Black Mastic	3 <sup>rd</sup> Fl: Room 205A	NA/PS
NN	92	White Worm Hole 2'x4' Lay-In Ceiling Tile	2 <sup>nd</sup> Fl: Room 203A	NAD
NN	93	White Worm Hole 2'x4' Lay-In Ceiling Tile	2 <sup>nd</sup> Fl: Room 204A	NAD
NN	94	White Worm Hole 2'x4' Lay-In Ceiling Tile	2 <sup>nd</sup> Fl: Room 204	NAD
OO	95	White Transite Wall Panel	2 <sup>nd</sup> Fl: Room 200B	30% CHRY
OO	96	White Transite Wall Panel	2 <sup>nd</sup> Fl: Room 200A	NA/PS
OO	97	White Transite Wall Panel	2 <sup>nd</sup> Fl: Room 200	NA/PS
PP	98	White Thick 2'x2' Fissure Lay-In Ceiling Tile	1 <sup>st</sup> Fl: Northwest Hall	NA
PP	99	White Thick 2'x2' Fissure Lay-In Ceiling Tile	1 <sup>st</sup> Fl: Lobby	NAD

CHRY = Chrysotile Asbestos

NA/PS = Sample Not Analyzed Due To First Positive Stop Instructions

NAD = No Asbestos Detected in Sample

Bulk Sample Summary Sheet  
For  
**American Bank & Trust Co.**  
1518 Hull Street  
Richmond, Virginia 23219

MS Group	Sample Num.	Material Description	Sample Location	Analysis Result
PP	100	White Thick 2'x2' Fissure Lay-In Ceiling Tile	1 <sup>st</sup> Fl: Southwest Office	NAD
QQ	101	Light Grey Mortar under Ceramic Floor Tile	1 <sup>st</sup> Fl: Lobby	NAD
QQ	102	Light Grey Mortar under Ceramic Floor Tile	1 <sup>st</sup> Fl: By Vault	NAD
RR	103	Orange, Beige, and Tan Vinyl Cove Base Mastic	1 <sup>st</sup> Fl: South Wall	NAD
RR	104	Orange, Beige, and Tan Vinyl Cove Base Mastic	1 <sup>st</sup> Fl: West Wall	NAD
SS	105	Black Thick 5" Vinyl Cove Base (nailed not glued)	1 <sup>st</sup> Fl: Teller Area	NAD
SS	106	Black Thick 5" Vinyl Cove Base (nailed not glued)	1 <sup>st</sup> Fl: Teller Hall	NAD
TT	107	White Line and Hole 2'x2' Line & Hole Lay-In Ceiling Tile	1 <sup>st</sup> Fl: Men's Room	NAD
TT	108	White Line and Hole 2'x2' Line & Hole Lay-In Ceiling Tile	1 <sup>st</sup> Fl: Women's Room	NAD
TT	109	White Line and Hole 2'x2' Line & Hole Lay-In Ceiling Tile	1 <sup>st</sup> Fl: Teller Area	NAD
UU	110	<b>Thick Dark Brown Flooring (FL) under Carpet w/Carpet Glue (CG) &amp; (BM)</b>	1 <sup>st</sup> Fl: Lobby	CG = NAD FL = 3% CHRY BM = NAD
UU	111	<b>Thick Dark Brown Flooring under Carpet w/Carpet Glue (&amp; BM)</b>	1 <sup>st</sup> Fl: Southwest Office	CG = NAD FL = NA/PS BM = NAD
VV	112	<b>Red FI under Carpet w/Carpet Glue, FI Lvler (Lv) &amp; Black Mastic</b>	1 <sup>st</sup> Fl: Southeast Office: Entrance	FL = NAD CG = 2% CHRY Lv = NAD BM = 5% CHRY
VV	113	<b>Red FI under Carpet w/Carpet Glue, FI Lvler &amp; Black Mastic</b>	1 <sup>st</sup> Fl: Southeast Office: Center	FL = NAD CG = NA/PS Lv = NAD BM = NA/PS
WW	114	Silver Paint	1 <sup>st</sup> Fl: Vault: Left	NAD
WW	115	Silver Paint	1 <sup>st</sup> Fl: Vault: Right	NAD
XX	116	<b>White Newer Fissured 2'x2' Lay-In Ceiling Tile</b>	1 <sup>st</sup> Fl: Employee Lounge	8% AMO
XX	117	<b>White Newer Fissured 2'x2' Lay-In Ceiling Tile</b>	1 <sup>st</sup> Fl: Employee Lounge Restroom	NA/PS
XX	118	<b>White Newer Fissured 2'x2' Lay-In Ceiling Tile</b>	1 <sup>st</sup> Fl: Teller Area	NA/PS

CHRY = Chrysotile Asbestos  
NA/PS = Sample Not Analyzed Due To First Positive Stop Instructions  
NAD = No Asbestos Detected in Sample  
AMO = Amosite

Bulk Sample Summary Sheet  
For  
**American Bank & Trust Co.**  
1518 Hull Street  
Richmond, Virginia 23219

MS Group	Sample Num.	Material Description	Sample Location	Analysis Result
YY	119	Dark Beige 12"x12" Vinyl Floor Tile with Black Mastic	1 <sup>st</sup> Fl: Men's Room	VFT = 5% CHRY BM = NAD
YY	120	Dark Beige 12"x12" Vinyl Floor Tile with Black Mastic	1 <sup>st</sup> Fl: Women's Room	VFT = NA/PS BM = NAD
ZZ	121	White Flooring with Black Mastic	1 <sup>st</sup> Fl: Teller Area Entrance	VFT = 3% CHRY BM = NAD
ZZ	122	White Flooring with Black Mastic	1 <sup>st</sup> Fl: Teller Area Center	VFT = NA/PS BM = NAD
3A	123	Light Blue/Grey 12"x12" Vinyl Floor Tile with Black Mastic	1 <sup>st</sup> Fl: Employee Lounge	NAD
3A	124	Light Blue/Grey 12"x12" Vinyl Floor Tile with Black Mastic	1 <sup>st</sup> Fl: Employee Lounge Restroom	NAD
3B	125	Light Beige 12"x12" Vinyl Floor Tile with Black Mastic	1 <sup>st</sup> Fl: South Hall	VFT = 2% CHRY BM = 5% CHRY
3B	126	Light Beige 12"x12" Vinyl Floor Tile with Black Mastic	1 <sup>st</sup> Fl: East Hall	NA/PS
3C	127	White 2" Elbow Mud	Basement: B-1 Restroom Heater	68% CHRY
3C	128	White 2" Elbow Mud	Basement: B-1 Restroom Heater	NA/PS
3C	129	White 2" Elbow Mud	Basement: B-1 Restroom Heater	NA/PS
3D	130	White Skim with Beige Base Wall Plaster	Basement: B-8	NAD
3D	131	White Skim with Beige Base Wall Plaster	Basement: B-5	NAD
3D	132	White Skim with Beige Base Wall Plaster	Basement: B-1	NAD
3D	133	White Skim with Beige Base Wall Plaster	Basement: B-3	NAD
3D	134	White Skim with Beige Base Wall Plaster	Basement: B-2	NAD

CHRY = Chrysotile Asbestos

NA/PS = Sample Not Analyzed Due To First Positive Stop Instructions

NAD = No Asbestos Detected in Sample

## APPENDIX I

---



Please Reply To:

**AmeriSci Richmond**

13635 GENITO ROAD  
MIDLOTHIAN, VIRGINIA 23112  
TEL: (804) 763-1200 • FAX: (804) 763-1800

KKM

**FACSIMILE TELECOPY TRANSMISSION**

**To:** Joe France  
France Environmental Inc

**From:** Beverly A. Schrage  
**AmeriSci Job #:** 119041898

**Fax #:**

**Subject:** PLM 3 day Results  
**Client Project:** FEI-19AL171; American Bank & Trust Co; 1518 Hull Street, Richmond, VA

**Email:** franceenvironmental@gmail.com, jfrance@franceenv.com, mleonard@franceenv.com, abaird@franceenv.com, mallshouse@franceenv.com, kpittman@franceenv.com, fjanson@franceenv.com, wdaniel@franceenv.com, jmorris@franceenv.com, klaborador@franceenv.com, mdennis@franceenv.com, csmith@franceenv.com

**Date:** Thursday, April 25, 2019  
**Time:** 08:23:22

**Number of Pages:** 43  
(including cover sheet)

**Comments:**

CONFIDENTIALITY NOTICE: Unless otherwise indicated, the information contained in this communication is confidential information intended for use of the individual named above. If the reader of this communication is not the intended recipient, you are hereby notified that any dissemination, distribution or copying of this communication is prohibited. If you have received this communication in error, please immediately notify the sender by telephone and return the original message to the above address via the US Postal Service at our expense. Samples are disposed of in 60 days or unless otherwise instructed by the protocol or special instructions in writing. Thank you.

**Certified Analysis    Service 24 Hours A Day • 7 Days A Week    Competitive Prices**  
visit our web site - [www.amerisci.com](http://www.amerisci.com)

**Boston • Los Angeles • New York • Richmond**



**AmeriSci Richmond**

13635 GENITO ROAD  
MIDLOTHIAN, VIRGINIA 23112  
TEL: (804) 763-1200 • FAX: (804) 763-1800

## PLM Bulk Asbestos Report

France Environmental Inc  
Attn: Joe France  
7834 Forest Hill Ave  
Suite 7  
Richmond, VA 23225

**Date Received** 04/22/19    **AmeriSci Job #** 119041898  
**Date Examined** 04/24/19    **P.O. #**  
**Page** 1 of 35  
**RE:** FEI-19AL171; American Bank & Trust Co; 1518 Hull Street,  
Richmond, VA

Client No. / HGA	Lab No.	Asbestos Present	Total % Asbestos
1 A	119041898-01 <b>Location:</b> Exterior Black Pipe Wrap; Exterior East	No	NAD (by CVES) by Beverly A. Schrage on 04/24/19
<b>Analyst Description:</b> Black, Heterogeneous, Non-Fibrous, Bulk Material <b>Asbestos Types:</b> <b>Other Material:</b> Cellulose 5 %, Non-fibrous 95 %			
2 A	119041898-02 <b>Location:</b> Exterior Black Pipe Wrap; Exterior East	No	NAD (by CVES) by Beverly A. Schrage on 04/24/19
<b>Analyst Description:</b> Black, Heterogeneous, Non-Fibrous, Bulk Material <b>Asbestos Types:</b> <b>Other Material:</b> Cellulose 5 %, Non-fibrous 95 %			
3 B	119041898-03 <b>Location:</b> Exterior White Building and Window Caulk; WS Window under New Grey Caulk	Yes	2 % (by CVES) by Beverly A. Schrage on 04/24/19
<b>Analyst Description:</b> White, Heterogeneous, Non-Fibrous, Bulk Material <b>Asbestos Types:</b> Chrysotile 2.0 % <b>Other Material:</b> Non-fibrous 98 %			
4 B	119041898-04 <b>Location:</b> Exterior White Building and Window Caulk; North West Window		NA/PS
<b>Analyst Description:</b> Bulk Material <b>Asbestos Types:</b> <b>Other Material:</b>			
5 B	119041898-05 <b>Location:</b> Exterior White Building and Window Caulk; Drive Thru Window		NA/PS
<b>Analyst Description:</b> Bulk Material <b>Asbestos Types:</b> <b>Other Material:</b>			



## PLM Bulk Asbestos Report

FEI-19AL171; American Bank & Trust Co; 1518 Hull Street,  
Richmond, VA

Client No. / HGA	Lab No.	Asbestos Present	Total % Asbestos
6 C	119041898-06 Location: Exterior White Window Caulk; North West Window	Yes	3 % (by CVES) by Beverly A. Schrage on 04/24/19
<b>Analyst Description:</b> White/Gray, Heterogeneous, Non-Fibrous, Bulk Material <b>Asbestos Types:</b> Chrysotile 3.0 % <b>Other Material:</b> Non-fibrous 97 %			
7 C	119041898-07 Location: Exterior White Window Caulk; North East Window		NA/PS
<b>Analyst Description:</b> Bulk Material <b>Asbestos Types:</b> <b>Other Material:</b>			
8 D	119041898-08L1 Location: Exterior Black and White Sidewalk Caulk; South West Corner: North	Yes	Trace (<1 %) (by CVES) by Beverly A. Schrage on 04/24/19
<b>Analyst Description:</b> Black, Heterogeneous, Non-Fibrous, Bulk Material <b>Asbestos Types:</b> Chrysotile <1. % <b>Other Material:</b> Non-fibrous 100 %			
8 D	119041898-08L2 Location: Exterior Black and White Sidewalk Caulk; South West Corner: North	Yes	Trace (<1 %) (by CVES) by Beverly A. Schrage on 04/24/19
<b>Analyst Description:</b> White, Heterogeneous, Non-Fibrous, Bulk Material <b>Asbestos Types:</b> Chrysotile <1. % <b>Other Material:</b> Non-fibrous 100 %			
9 D	119041898-09L1 Location: Exterior Black and White Sidewalk Caulk; South West Corner: South	Yes	Trace (<1 %) (by CVES) by Beverly A. Schrage on 04/24/19
<b>Analyst Description:</b> Black, Heterogeneous, Non-Fibrous, Bulk Material <b>Asbestos Types:</b> Chrysotile <1. % <b>Other Material:</b> Non-fibrous 100 %			
9 D	119041898-09L2 Location: Exterior Black and White Sidewalk Caulk; South West Corner: South	Yes	Trace (<1 %) (by CVES) by Beverly A. Schrage on 04/24/19
<b>Analyst Description:</b> White, Heterogeneous, Non-Fibrous, Bulk Material <b>Asbestos Types:</b> Chrysotile <1. % <b>Other Material:</b> Non-fibrous 100 %			

Client Name: France Environmental Inc

**PLM Bulk Asbestos Report**FEI-19AL171; American Bank & Trust Co; 1518 Hull Street,  
Richmond, VA

Client No. / HGA	Lab No.	Asbestos Present	Total % Asbestos
10 E	119041898-10 Location: Black Vent Mastic; Roof Vent: Right	Yes	5 % (by CVES) by Beverly A. Schrage on 04/24/19
<b>Analyst Description:</b> Black, Heterogeneous, Non-Fibrous, Bulk Material <b>Asbestos Types:</b> Chrysotile 5.0 % <b>Other Material:</b> Non-fibrous 95 %			
11 E	119041898-11 Location: Black Vent Mastic; Roof Vent: Left		NA/PS
<b>Analyst Description:</b> Bulk Material <b>Asbestos Types:</b> <b>Other Material:</b>			
12 F	119041898-12 Location: Grey Painted Brown Door Caulk; Roof Door: Left	Yes	7 % (by CVES) by Beverly A. Schrage on 04/24/19
<b>Analyst Description:</b> Gray, Heterogeneous, Non-Fibrous, Bulk Material <b>Asbestos Types:</b> Chrysotile 7.0 % <b>Other Material:</b> Non-fibrous 93 %			
13 F	119041898-13 Location: Grey Painted Brown Door Caulk; Roof Door: Right		NA/PS
<b>Analyst Description:</b> Bulk Material <b>Asbestos Types:</b> <b>Other Material:</b>			
14 G	119041898-14 Location: Black Fiberboard with Grey Mastic; West Wall: Left	Yes	55 % (by CVES) by Beverly A. Schrage on 04/24/19
<b>Analyst Description:</b> Black, Heterogeneous, Non-Fibrous, Bulk Material <b>Asbestos Types:</b> Chrysotile 55.0 % <b>Other Material:</b> Non-fibrous 45 %			
15 G	119041898-15 Location: Black Fiberboard with Grey Mastic; West Wall: Right		NA/PS
<b>Analyst Description:</b> Bulk Material <b>Asbestos Types:</b> <b>Other Material:</b>			

Client Name: France Environmental Inc

# PLM Bulk Asbestos Report

FEI-19AL171; American Bank & Trust Co; 1518 Hull Street,  
Richmond, VA

Client No. / HGA	Lab No.	Asbestos Present	Total % Asbestos
16 H	119041898-16	Yes	35 %
<b>Location:</b> Black Membrane under Black Fiberboard w/Grey Mastic; West Wall: Left			(by CVES) by Beverly A. Schrage on 04/24/19
<b>Analyst Description:</b> Black/Gray, Heterogeneous, Non-Fibrous, Bulk Material <b>Asbestos Types:</b> Chrysotile 35.0 % <b>Other Material:</b> Non-fibrous 65 %			
17 H	119041898-17		NA/PS
<b>Location:</b> Black Membrane under Black Fiberboard w/Grey Mastic; West Wall: Right			
<b>Analyst Description:</b> Bulk Material <b>Asbestos Types:</b> <b>Other Material:</b>			
18 I	119041898-18	No	NAD
<b>Location:</b> Black Pitch Pocket Mastic; East Wall			(by CVES) by Beverly A. Schrage on 04/24/19
<b>Analyst Description:</b> Black, Heterogeneous, Non-Fibrous, Bulk Material <b>Asbestos Types:</b> <b>Other Material:</b> Cellulose 5 %, Non-fibrous 95 %			
19 I	119041898-19	Yes	8 %
<b>Location:</b> Black Pitch Pocket Mastic; Center			(by CVES) by Beverly A. Schrage on 04/24/19
<b>Analyst Description:</b> Black/Gray, Heterogeneous, Non-Fibrous, Bulk Material <b>Asbestos Types:</b> Chrysotile 8.0 % <b>Other Material:</b> Non-fibrous 92 %			
20 J	119041898-20	Yes	4 %
<b>Location:</b> White Door Caulk; Roof Door: Left			(by CVES) by William M. Dunstan on 04/23/19
<b>Analyst Description:</b> White, Heterogeneous, Fibrous, Bulk Material <b>Asbestos Types:</b> Chrysotile 4.0 % <b>Other Material:</b> Non-fibrous 96 %			
21 J	119041898-21		NA/PS
<b>Location:</b> White Door Caulk; Roof Door: Right			
<b>Analyst Description:</b> Bulk Material <b>Asbestos Types:</b> <b>Other Material:</b>			

# PLM Bulk Asbestos Report

FEI-19AL171; American Bank & Trust Co; 1518 Hull Street,  
Richmond, VA

Client No. / HGA	Lab No.	Asbestos Present	Total % Asbestos
22 K	119041898-22 <b>Location:</b> Original Black Roof Mastic; Roof: Red Metal Beam	<b>No</b>	NAD (by CVES) by William M. Dunstan on 04/23/19
<b>Analyst Description:</b> Black, Heterogeneous, Non-Fibrous, Bulk Material			
<b>Asbestos Types:</b>			
<b>Other Material:</b> Non-fibrous 100 %			
23 K	119041898-23 <b>Location:</b> Original Black Roof Mastic; Roof: White Metal Beam	<b>No</b>	NAD (by CVES) by William M. Dunstan on 04/23/19
<b>Analyst Description:</b> Black, Heterogeneous, Non-Fibrous, Bulk Material			
<b>Asbestos Types:</b>			
<b>Other Material:</b> Non-fibrous 100 %			
24 L	119041898-24 <b>Location:</b> Black Mastic on top of Flashing/Curbing; Flashing	<b>No</b>	NAD (by CVES) by William M. Dunstan on 04/23/19
<b>Analyst Description:</b> Black, Heterogeneous, Non-Fibrous, Bulk Material			
<b>Asbestos Types:</b>			
<b>Other Material:</b> Cellulose 5 %, Non-fibrous 95 %			
25 L	119041898-25 <b>Location:</b> Black Mastic on top of Flashing/Curbing; Curbing	<b>No</b>	NAD (by CVES) by William M. Dunstan on 04/23/19
<b>Analyst Description:</b> Black, Heterogeneous, Non-Fibrous, Bulk Material			
<b>Asbestos Types:</b>			
<b>Other Material:</b> Cellulose 5 %, Non-fibrous 95 %			
26 M	119041898-26 <b>Location:</b> White Caulk Around Pitch Pockets; East Wall	<b>No</b>	NAD (by CVES) by William M. Dunstan on 04/23/19
<b>Analyst Description:</b> White, Heterogeneous, Non-Fibrous, Bulk Material			
<b>Asbestos Types:</b>			
<b>Other Material:</b> Non-fibrous 100 %			
27 M	119041898-27 <b>Location:</b> White Caulk Around Pitch Pockets; Center	<b>No</b>	NAD (by CVES) by William M. Dunstan on 04/23/19
<b>Analyst Description:</b> White, Heterogeneous, Non-Fibrous, Bulk Material			
<b>Asbestos Types:</b>			
<b>Other Material:</b> Non-fibrous 100 %			

Client Name: France Environmental Inc

**PLM Bulk Asbestos Report**FEI-19AL171; American Bank & Trust Co; 1518 Hull Street,  
Richmond, VA

Client No. / HGA	Lab No.	Asbestos Present	Total % Asbestos
28 N	119041898-28 Location: Black Flashing Mastic; East Wall	No	NAD (by CVES) by William M. Dunstan on 04/24/19
<b>Analyst Description:</b> Black, Heterogeneous, Non-Fibrous, Bulk Material			
<b>Asbestos Types:</b>			
<b>Other Material:</b> Synthetic fibers 5 %, Non-fibrous 95 %			
29 N	119041898-29 Location: Black Flashing Mastic; West Wall	No	NAD (by CVES) by William M. Dunstan on 04/24/19
<b>Analyst Description:</b> Black, Heterogeneous, Non-Fibrous, Bulk Material			
<b>Asbestos Types:</b>			
<b>Other Material:</b> Synthetic fibers 5 %, Non-fibrous 95 %			
30 O	119041898-30 Location: Black Roof Mastic; Roof: East	No	NAD (by CVES) by William M. Dunstan on 04/24/19
<b>Analyst Description:</b> Black, Heterogeneous, Non-Fibrous, Bulk Material			
<b>Asbestos Types:</b>			
<b>Other Material:</b> Synthetic fibers 2 %, Non-fibrous 98 %			
31 O	119041898-31 Location: Black Roof Mastic; Roof: West	No	NAD (by CVES) by William M. Dunstan on 04/24/19
<b>Analyst Description:</b> Black, Heterogeneous, Non-Fibrous, Bulk Material			
<b>Asbestos Types:</b>			
<b>Other Material:</b> Fibrous glass 10 %, Non-fibrous 90 %			
32 P	119041898-32 Location: Black Modified Sheet Mastic; Roof: East	No	NAD (by CVES) by William M. Dunstan on 04/24/19
<b>Analyst Description:</b> Black, Heterogeneous, Non-Fibrous, Bulk Material			
<b>Asbestos Types:</b>			
<b>Other Material:</b> Cellulose 5 %, Non-fibrous 95 %			
33 P	119041898-33 Location: Black Modified Sheet Mastic; Roof: West	No	NAD (by CVES) by William M. Dunstan on 04/24/19
<b>Analyst Description:</b> Black, Heterogeneous, Non-Fibrous, Bulk Material			
<b>Asbestos Types:</b>			
<b>Other Material:</b> Cellulose 5 %, Non-fibrous 95 %			

Client Name: France Environmental Inc

**PLM Bulk Asbestos Report**FEI-19AL171; American Bank & Trust Co; 1518 Hull Street,  
Richmond, VA

Client No. / HGA	Lab No.	Asbestos Present	Total % Asbestos
34 Q	119041898-34.1 Location: White Skim with Beige Base Ceiling Plaster; 3rd Floor: 311A	No	NAD (by CVES) by William M. Dunstan on 04/24/19
<b>Analyst Description:</b> White, Heterogeneous, Non-Fibrous, Skim Coat (Plaster)			
<b>Asbestos Types:</b>			
<b>Other Material:</b> Non-fibrous 100 %			
34 Q	119041898-34.2 Location: White Skim with Beige Base Ceiling Plaster; 3rd Floor: 311A	No	NAD (by CVES) by William M. Dunstan on 04/24/19
<b>Analyst Description:</b> Beige, Heterogeneous, Non-Fibrous, Cementitious, Base Coat (Plaster)			
<b>Asbestos Types:</b>			
<b>Other Material:</b> Animal hair Trace, Non-fibrous 100 %			
35 Q	119041898-35.1 Location: White Skim with Beige Base Ceiling Plaster; 2nd Floor: 211	No	NAD (by CVES) by William M. Dunstan on 04/24/19
<b>Analyst Description:</b> White, Heterogeneous, Non-Fibrous, Skim Coat (Plaster)			
<b>Asbestos Types:</b>			
<b>Other Material:</b> Non-fibrous 100 %			
35 Q	119041898-35.2 Location: White Skim with Beige Base Ceiling Plaster; 2nd Floor: 211	No	NAD (by CVES) by William M. Dunstan on 04/24/19
<b>Analyst Description:</b> Beige, Heterogeneous, Non-Fibrous, Cementitious, Base Coat (Plaster)			
<b>Asbestos Types:</b>			
<b>Other Material:</b> Animal hair Trace, Non-fibrous 100 %			
36 Q	119041898-36.1 Location: White Skim with Beige Base Ceiling Plaster; 1st Floor	No	NAD (by CVES) by William M. Dunstan on 04/24/19
<b>Analyst Description:</b> White, Heterogeneous, Non-Fibrous, Skim Coat (Plaster)			
<b>Asbestos Types:</b>			
<b>Other Material:</b> Non-fibrous 100 %			
36 Q	119041898-36.2 Location: White Skim with Beige Base Ceiling Plaster; 1st Floor	No	NAD (by CVES) by William M. Dunstan on 04/24/19
<b>Analyst Description:</b> Beige, Heterogeneous, Non-Fibrous, Cementitious, Base Coat (Plaster)			
<b>Asbestos Types:</b>			
<b>Other Material:</b> Animal hair Trace, Non-fibrous 100 %			

# PLM Bulk Asbestos Report

FEI-19AL171; American Bank & Trust Co; 1518 Hull Street,  
Richmond, VA

Client No. / HGA	Lab No.	Asbestos Present	Total % Asbestos
37 Q	119041898-37.1 Location: White Skim with Beige Base Ceiling Plaster; 2nd Floor: 205A	No	NAD (by CVES) by William M. Dunstan on 04/24/19
<b>Analyst Description:</b> White, Heterogeneous, Non-Fibrous, Skim Coat (Plaster) <b>Asbestos Types:</b> <b>Other Material:</b> Non-fibrous 100 %			
37 Q	119041898-37.2 Location: White Skim with Beige Base Ceiling Plaster; 2nd Floor: 205A	No	NAD (by CVES) by William M. Dunstan on 04/24/19
<b>Analyst Description:</b> Beige, Heterogeneous, Non-Fibrous, Cementitious, Base Coat (Plaster) <b>Asbestos Types:</b> <b>Other Material:</b> Animal hair Trace, Non-fibrous 100 %			
38 Q	119041898-38.1 Location: White Skim with Beige Base Ceiling Plaster; 3rd Floor: 304A	No	NAD (by CVES) by William M. Dunstan on 04/24/19
<b>Analyst Description:</b> White, Heterogeneous, Non-Fibrous, Skim Coat (Plaster) <b>Asbestos Types:</b> <b>Other Material:</b> Non-fibrous 100 %			
38 Q	119041898-38.2 Location: White Skim with Beige Base Ceiling Plaster; 3rd Floor: 304A	No	NAD (by CVES) by William M. Dunstan on 04/24/19
<b>Analyst Description:</b> Beige, Heterogeneous, Non-Fibrous, Cementitious, Base Coat (Plaster) <b>Asbestos Types:</b> <b>Other Material:</b> Animal hair Trace, Non-fibrous 100 %			
39 R	119041898-39 Location: Black Mastic on Brick; 3rd Floor: West Wall	Yes	5 % (by CVES) by William M. Dunstan on 04/24/19
<b>Analyst Description:</b> Black, Heterogeneous, Non-Fibrous, Bulk Material <b>Asbestos Types:</b> Chrysotile 5.0 % <b>Other Material:</b> Non-fibrous 95 %			
40 R	119041898-40 Location: Black Mastic on Brick; 2nd Floor: West Wall		NA/PS
<b>Analyst Description:</b> Bulk Material <b>Asbestos Types:</b> <b>Other Material:</b>			

Client Name: France Environmental Inc

**PLM Bulk Asbestos Report**FEI-19AL171; American Bank & Trust Co; 1518 Hull Street,  
Richmond, VA

Client No. / HGA	Lab No.	Asbestos Present	Total % Asbestos
41 S	119041898-41 Location: White Pipe Penetration Caulk; 3rd Fl: Room 304	No	NAD (by CVES) by William M. Dunstan on 04/24/19
<b>Analyst Description:</b> White, Heterogeneous, Non-Fibrous, Bulk Material <b>Asbestos Types:</b> <b>Other Material:</b> Non-fibrous 100 %			
42 S	119041898-42 Location: White Pipe Penetration Caulk; 3rd Fl: Room 304	No	NAD (by CVES) by William M. Dunstan on 04/24/19
<b>Analyst Description:</b> White, Heterogeneous, Non-Fibrous, Bulk Material <b>Asbestos Types:</b> <b>Other Material:</b> Non-fibrous 100 %			
43 T	119041898-43.1 Location: White Skim with Beige Base Wall Plaster; 3rd Fl: 304C	No	NAD (by CVES) by William M. Dunstan on 04/24/19
<b>Analyst Description:</b> White, Heterogeneous, Non-Fibrous, Skim Coat (Plaster) <b>Asbestos Types:</b> <b>Other Material:</b> Non-fibrous 100 %			
43 T	119041898-43.2 Location: White Skim with Beige Base Wall Plaster; 3rd Fl: 304C	No	NAD (by CVES) by William M. Dunstan on 04/24/19
<b>Analyst Description:</b> Gray, Heterogeneous, Non-Fibrous, Cementitious, Base Coat (Plaster) <b>Asbestos Types:</b> <b>Other Material:</b> Animal hair Trace, Non-fibrous 100 %			
44 T	119041898-44.1 Location: White Skim with Beige Base Wall Plaster; 3rd Fl: 309A	No	NAD (by CVES) by William M. Dunstan on 04/24/19
<b>Analyst Description:</b> White, Heterogeneous, Non-Fibrous, Skim Coat (Plaster) <b>Asbestos Types:</b> <b>Other Material:</b> Non-fibrous 100 %			
44 T	119041898-44.2 Location: White Skim with Beige Base Wall Plaster; 3rd Fl: 309A	No	NAD (by CVES) by William M. Dunstan on 04/24/19
<b>Analyst Description:</b> Gray, Heterogeneous, Non-Fibrous, Cementitious, Base Coat (Plaster) <b>Asbestos Types:</b> <b>Other Material:</b> Animal hair Trace, Non-fibrous 100 %			



Client Name: France Environmental Inc

**PLM Bulk Asbestos Report**FEI-19AL171; American Bank & Trust Co; 1518 Hull Street,  
Richmond, VA

Client No. / HGA	Lab No.	Asbestos Present	Total % Asbestos
45 T	119041898-45.1 Location: White Skim with Beige Base Wall Plaster; 2nd Fl: 211	No	NAD (by CVES) by William M. Dunstan on 04/24/19
<b>Analyst Description:</b> White, Heterogeneous, Non-Fibrous, Skim Coat (Plaster) <b>Asbestos Types:</b> <b>Other Material:</b> Non-fibrous 100 %			
45 T	119041898-45.2 Location: White Skim with Beige Base Wall Plaster; 2nd Fl: 211	No	NAD (by CVES) by William M. Dunstan on 04/24/19
<b>Analyst Description:</b> Gray, Heterogeneous, Non-Fibrous, Cementitious, Base Coat (Plaster) <b>Asbestos Types:</b> <b>Other Material:</b> Animal hair Trace, Non-fibrous 100 %			
46 T	119041898-46.1 Location: White Skim with Beige Base Wall Plaster; 2nd Fl: 203A	No	NAD (by CVES) by William M. Dunstan on 04/24/19
<b>Analyst Description:</b> White, Heterogeneous, Non-Fibrous, Skim Coat (Plaster) <b>Asbestos Types:</b> <b>Other Material:</b> Non-fibrous 100 %			
46 T	119041898-46.2 Location: White Skim with Beige Base Wall Plaster; 2nd Fl: 203A	No	NAD (by CVES) by William M. Dunstan on 04/24/19
<b>Analyst Description:</b> Gray, Heterogeneous, Non-Fibrous, Cementitious, Base Coat (Plaster) <b>Asbestos Types:</b> <b>Other Material:</b> Animal hair Trace, Non-fibrous 100 %			
47 T	119041898-47.1 Location: White Skim with Beige Base Wall Plaster; 2nd Fl: 207	No	NAD (by CVES) by William M. Dunstan on 04/24/19
<b>Analyst Description:</b> White, Heterogeneous, Non-Fibrous, Skim Coat (Plaster) <b>Asbestos Types:</b> <b>Other Material:</b> Non-fibrous 100 %			
47 T	119041898-47.2 Location: White Skim with Beige Base Wall Plaster; 2nd Fl: 207	No	NAD (by CVES) by William M. Dunstan on 04/24/19
<b>Analyst Description:</b> Gray, Heterogeneous, Non-Fibrous, Cementitious, Base Coat (Plaster) <b>Asbestos Types:</b> <b>Other Material:</b> Animal hair Trace, Non-fibrous 100 %			

Client Name: France Environmental Inc

**PLM Bulk Asbestos Report**FEI-19AL171; American Bank & Trust Co; 1518 Hull Street,  
Richmond, VA

Client No. / HGA	Lab No.	Asbestos Present	Total % Asbestos
48 T	119041898-48.1 Location: White Skim with Beige Base Wall Plaster; 1st Fl: Employee Lounge	No	NAD (by CVES) by William M. Dunstan on 04/24/19
<b>Analyst Description:</b> White, Heterogeneous, Non-Fibrous, Skim Coat (Plaster) <b>Asbestos Types:</b> <b>Other Material:</b> Non-fibrous 100 %			
48 T	119041898-48.2 Location: White Skim with Beige Base Wall Plaster; 1st Fl: Employee Lounge	No	NAD (by CVES) by William M. Dunstan on 04/24/19
<b>Analyst Description:</b> Gray, Heterogeneous, Non-Fibrous, Cementitious, Base Coat (Plaster) <b>Asbestos Types:</b> <b>Other Material:</b> Animal hair Trace, Non-fibrous 100 %			
49 T	119041898-49.1 Location: White Skim with Beige Base Wall Plaster; 1st Fl: South East Office	No	NAD (by CVES) by William M. Dunstan on 04/24/19
<b>Analyst Description:</b> White, Heterogeneous, Non-Fibrous, Skim Coat (Plaster) <b>Asbestos Types:</b> <b>Other Material:</b> Non-fibrous 100 %			
49 T	119041898-49.2 Location: White Skim with Beige Base Wall Plaster; 1st Fl: South East Office	No	NAD (by CVES) by William M. Dunstan on 04/24/19
<b>Analyst Description:</b> Gray, Heterogeneous, Non-Fibrous, Cementitious, Base Coat (Plaster) <b>Asbestos Types:</b> <b>Other Material:</b> Animal hair Trace, Non-fibrous 100 %			
50 U	119041898-50 Location: Black Wall Mastic; 3rd Fl: Rm 306: East	Yes	8 % (by CVES) by Beverly A. Schrage on 04/24/19
<b>Analyst Description:</b> Black, Heterogeneous, Non-Fibrous, Bulk Material <b>Asbestos Types:</b> Chrysotile 8.0 % <b>Other Material:</b> Non-fibrous 92 %			
51 U	119041898-51 Location: Black Wall Mastic; 3rd Fl: Rm 306: West		NA/PS
<b>Analyst Description:</b> Bulk Material <b>Asbestos Types:</b> <b>Other Material:</b>			

# PLM Bulk Asbestos Report

FEI-19AL171; American Bank & Trust Co; 1518 Hull Street,  
Richmond, VA

Client No. / HGA	Lab No.	Asbestos Present	Total % Asbestos
52 V	119041898-52	No	NAD
<b>Location:</b> Wall Drywall Panels with Wood Vinyl Cover; 3rd Fl: Rm 306: East			(by CVES) by Beverly A. Schrage on 04/24/19
<b>Analyst Description:</b> White/Beige, Heterogeneous, Non-Fibrous, Bulk Material <b>Asbestos Types:</b> <b>Other Material:</b> Cellulose 5 %, Non-fibrous 95 %			
53 V	119041898-53	No	NAD
<b>Location:</b> Wall Drywall Panels with Wood Vinyl Cover; 3rd Fl: Rm 306: North			(by CVES) by Beverly A. Schrage on 04/24/19
<b>Analyst Description:</b> White/Beige, Heterogeneous, Non-Fibrous, Bulk Material <b>Asbestos Types:</b> <b>Other Material:</b> Cellulose 5 %, Non-fibrous 95 %			
54 V	119041898-54	No	NAD
<b>Location:</b> Wall Drywall Panels with Wood Vinyl Cover; 3rd Fl: Rm 306: West			(by CVES) by Beverly A. Schrage on 04/24/19
<b>Analyst Description:</b> White/Beige, Heterogeneous, Non-Fibrous, Bulk Material <b>Asbestos Types:</b> <b>Other Material:</b> Cellulose 5 %, Non-fibrous 95 %			
55 W	119041898-55L1	Yes	5 %
<b>Location:</b> Red 9"x9" Vinyl Floor Tile and Black Mastic; 3rd Fl: Rm 305			(by CVES) by Beverly A. Schrage on 04/24/19
<b>Analyst Description:</b> Mauve, Heterogeneous, Non-Fibrous, Floor Tile <b>Asbestos Types:</b> Chrysotile 5.0 % <b>Other Material:</b> Non-fibrous 95 %			
55 W	119041898-55L2	No	NAD
<b>Location:</b> Red 9"x9" Vinyl Floor Tile and Black Mastic; 3rd Fl: Rm 305			(by CVES) by Beverly A. Schrage on 04/24/19
<b>Analyst Description:</b> Black, Heterogeneous, Non-Fibrous, Mastic <b>Asbestos Types:</b> <b>Other Material:</b> Non-fibrous 100 %			
56 W	119041898-56L1		NA/PS
<b>Location:</b> Red 9"x9" Vinyl Floor Tile and Black Mastic; 2nd Fl: Rm 209B			
<b>Analyst Description:</b> Floor Tile <b>Asbestos Types:</b> <b>Other Material:</b>			

Client Name: France Environmental Inc

# PLM Bulk Asbestos Report

FEI-19AL171; American Bank & Trust Co; 1518 Hull Street,  
Richmond, VA

Client No. / HGA	Lab No.	Asbestos Present	Total % Asbestos
56 W	119041898-56L2 <b>Location:</b> Red 9"x9" Vinyl Floor Tile and Black Mastic; 2nd Fl: Rm 209B	<b>No</b>	NAD (by CVES) by Beverly A. Schrage on 04/24/19
<b>Analyst Description:</b> Black, Heterogeneous, Non-Fibrous, Mastic <b>Asbestos Types:</b> <b>Other Material:</b> Non-fibrous 100 %			
57 X	119041898-57L1 <b>Location:</b> Dark Brown 9"x9" Vinyl Floor Tile and Black Mastic; 3rd Fl: Rm 312	<b>Yes</b>	6 % (by CVES) by Beverly A. Schrage on 04/24/19
<b>Analyst Description:</b> Brown, Heterogeneous, Non-Fibrous, Floor Tile <b>Asbestos Types:</b> Chrysotile 6.0 % <b>Other Material:</b> Non-fibrous 94 %			
57 X	119041898-57L2 <b>Location:</b> Dark Brown 9"x9" Vinyl Floor Tile and Black Mastic; 3rd Fl: Rm 312	<b>Yes</b>	2 % (by CVES) by Beverly A. Schrage on 04/24/19
<b>Analyst Description:</b> Black, Heterogeneous, Non-Fibrous, Mastic <b>Asbestos Types:</b> Chrysotile 2.0 % <b>Other Material:</b> Non-fibrous 98 %			
58 X	119041898-58L1 <b>Location:</b> Dark Brown 9"x9" Vinyl Floor Tile and Black Mastic; 3rd Fl: Rm 311A		NA/PS
<b>Analyst Description:</b> Bulk Material <b>Asbestos Types:</b> <b>Other Material:</b>			
58 X	119041898-58L2 <b>Location:</b> Dark Brown 9"x9" Vinyl Floor Tile and Black Mastic; 3rd Fl: Rm 311A		NA/PS
<b>Analyst Description:</b> Bulk Material <b>Asbestos Types:</b> <b>Other Material:</b>			
59 Y	119041898-59L1 <b>Location:</b> Brown 9"x9" Vinyl Floor Tile and Black Mastic; 3rd Fl: Rm 312	<b>Yes</b>	6 % (by CVES) by Beverly A. Schrage on 04/24/19
<b>Analyst Description:</b> Brown, Heterogeneous, Non-Fibrous, Floor Tile <b>Asbestos Types:</b> Chrysotile 6.0 % <b>Other Material:</b> Non-fibrous 94 %			

Client Name: France Environmental Inc

**PLM Bulk Asbestos Report**FEI-19AL171; American Bank & Trust Co; 1518 Hull Street,  
Richmond, VA

Client No. / HGA	Lab No.	Asbestos Present	Total % Asbestos
59 Y	119041898-59L2 Location: Brown 9"x9" Vinyl Floor Tile and Black Mastic; 3rd Fl: Rm 312	No	NAD (by CVES) by Beverly A. Schrage on 04/24/19
<b>Analyst Description:</b> Black, Heterogeneous, Non-Fibrous, Mastic <b>Asbestos Types:</b> <b>Other Material:</b> Non-fibrous 100 %			
60 Y	119041898-60L1 Location: Brown 9"x9" Vinyl Floor Tile and Black Mastic; 2nd Fl: Rm 209B		NA/PS
<b>Analyst Description:</b> Floor Tile <b>Asbestos Types:</b> <b>Other Material:</b>			
60 Y	119041898-60L2 Location: Brown 9"x9" Vinyl Floor Tile and Black Mastic; 2nd Fl: Rm 209B	No	NAD (by CVES) by Beverly A. Schrage on 04/24/19
<b>Analyst Description:</b> Black, Heterogeneous, Non-Fibrous, Mastic <b>Asbestos Types:</b> <b>Other Material:</b> Non-fibrous 100 %			
61 Z	119041898-61 Location: Yellow Painted White Swirl Textured Ceiling; 3rd Fl: Room 306: North	No	NAD (by CVES) by Virginia A Jones on 04/24/19
<b>Analyst Description:</b> White, Homogeneous, Non-Fibrous, Textured Ceiling <b>Asbestos Types:</b> <b>Other Material:</b> Non-fibrous 100 %			
62 Z	119041898-62 Location: Yellow Painted White Swirl Textured Ceiling; 3rd Fl: Room 306: East	No	NAD (by CVES) by Virginia A Jones on 04/23/19
<b>Analyst Description:</b> White, Homogeneous, Non-Fibrous, Textured Ceiling <b>Asbestos Types:</b> <b>Other Material:</b> Non-fibrous 100 %			
63 Z	119041898-63 Location: Yellow Painted White Swirl Textured Ceiling; 3rd Fl: Room 306: West	No	NAD (by CVES) by Virginia A Jones on 04/23/19
<b>Analyst Description:</b> White, Homogeneous, Non-Fibrous, Textured Ceiling <b>Asbestos Types:</b> <b>Other Material:</b> Non-fibrous 100 %			

# PLM Bulk Asbestos Report

FEI-19AL171; American Bank & Trust Co; 1518 Hull Street,  
Richmond, VA

Client No. / HGA	Lab No.	Asbestos Present	Total % Asbestos
64 AA	119041898-64L1	<b>Yes</b>	2 %
<b>Location:</b> Thin Olive 12"x12" Vinyl Floor Tile with Black Mastic; 2nd Fl: Room 203A: Entrance			(by CVES) by Virginia A Jones on 04/23/19
<b>Analyst Description:</b> Olive, Homogeneous, Non-Fibrous, Floor Tile <b>Asbestos Types:</b> Chrysotile 2.0 % <b>Other Material:</b> Non-fibrous 98 %			
64 AA	119041898-64L2	<b>Yes</b>	3 %
<b>Location:</b> Thin Olive 12"x12" Vinyl Floor Tile with Black Mastic; 2nd Fl: Room 203A: Entrance			(by CVES) by Virginia A Jones on 04/23/19
<b>Analyst Description:</b> Black, Homogeneous, Non-Fibrous, Mastic <b>Asbestos Types:</b> Chrysotile 3.0 % <b>Other Material:</b> Non-fibrous 97 %			
65 AA	119041898-65.1		NA/PS
<b>Location:</b> Thin Olive 12"x12" Vinyl Floor Tile with Black Mastic; 2nd Fl: Room 203A: Center			
<b>Analyst Description:</b> Bulk Material <b>Asbestos Types:</b> <b>Other Material:</b>			
65 AA	119041898-65.2		NA/PS
<b>Location:</b> Thin Olive 12"x12" Vinyl Floor Tile with Black Mastic; 2nd Fl: Room 203A: Center			
<b>Analyst Description:</b> Bulk Material <b>Asbestos Types:</b> <b>Other Material:</b>			
66 BB	119041898-66.1	<b>No</b>	NAD
<b>Location:</b> White Wall Drywall with Pink Joint Compound; 2nd Fl: 204A			(by CVES) by Virginia A Jones on 04/23/19
<b>Analyst Description:</b> White, Homogeneous, Non-Fibrous, Drywall <b>Asbestos Types:</b> <b>Other Material:</b> Cellulose 10 %, Non-fibrous 90 %			
66 BB	119041898-66.2	<b>Yes</b>	2 %
<b>Location:</b> White Wall Drywall with Pink Joint Compound; 2nd Fl: 204A			(by CVES) by Virginia A Jones on 04/23/19
<b>Analyst Description:</b> Lt. Pink, Homogeneous, Non-Fibrous, Joint Compound <b>Asbestos Types:</b> Chrysotile 2.0 % <b>Other Material:</b> Non-fibrous 98 %			

Client Name: France Environmental Inc

# PLM Bulk Asbestos Report

FEI-19AL171; American Bank & Trust Co; 1518 Hull Street,  
Richmond, VA

Client No. / HGA	Lab No.	Asbestos Present	Total % Asbestos
67 BB	119041898-67.1 Location: White Wall Drywall with Pink Joint Compound; 2nd Fl: 205A	No	NAD (by CVES) by Virginia A Jones on 04/23/19
<b>Analyst Description:</b> White, Homogeneous, Non-Fibrous, Drywall <b>Asbestos Types:</b> <b>Other Material:</b> Cellulose 5 %, Non-fibrous 95 %			
67 BB	119041898-67.2 Location: White Wall Drywall with Pink Joint Compound; 2nd Fl: 205A		NA/PS
<b>Analyst Description:</b> Bulk Material <b>Asbestos Types:</b> <b>Other Material:</b>			
68 BB	119041898-68.1 Location: White Wall Drywall with Pink Joint Compound; 2nd Fl: Reception Office	No	NAD (by CVES) by Virginia A Jones on 04/23/19
<b>Analyst Description:</b> White, Homogeneous, Non-Fibrous, Drywall <b>Asbestos Types:</b> <b>Other Material:</b> Cellulose 5 %, Non-fibrous 95 %			
68 BB	119041898-68.2 Location: White Wall Drywall with Pink Joint Compound; 2nd Fl: Reception Office		NA/PS
<b>Analyst Description:</b> Drywall <b>Asbestos Types:</b> <b>Other Material:</b>			
69 CC	119041898-69 Location: White Carpet Glue; 2nd Fl: Rm 203A	No	NAD (by CVES) by Virginia A Jones on 04/23/19
<b>Analyst Description:</b> White, Homogeneous, Non-Fibrous, Glue <b>Asbestos Types:</b> <b>Other Material:</b> Cellulose 2 %, Non-fibrous 98 %			
70 CC	119041898-70 Location: White Carpet Glue; 2nd Fl: Rm 204A	No	NAD (by CVES) by Virginia A Jones on 04/23/19
<b>Analyst Description:</b> White, Homogeneous, Non-Fibrous, Glue <b>Asbestos Types:</b> <b>Other Material:</b> Cellulose 2 %, Non-fibrous 98 %			

Client Name: France Environmental Inc

# PLM Bulk Asbestos Report

FEI-19AL171; American Bank & Trust Co; 1518 Hull Street,  
Richmond, VA

Client No. / HGA	Lab No.	Asbestos Present	Total % Asbestos
71 DD	119041898-71 Location: Brown and White Vinyl Cove Base Mastic; 2nd Fl: 203A	No	NAD (by CVES) by Virginia A Jones on 04/23/19
<b>Analyst Description:</b> Brown/White, Heterogeneous, Non-Fibrous, Mastic <b>Asbestos Types:</b> <b>Other Material:</b> Cellulose 2 %, Non-fibrous 98 %			
72 DD	119041898-72 Location: Brown and White Vinyl Cove Base Mastic; 2nd Fl: 204A	No	NAD (by CVES) by Virginia A Jones on 04/23/19
<b>Analyst Description:</b> Brown/White, Heterogeneous, Non-Fibrous, Mastic <b>Asbestos Types:</b> <b>Other Material:</b> Cellulose 2 %, Non-fibrous 98 %			
73 EE	119041898-73L1 Location: Tan 9"x9" Vinyl Floor Tile with Black Mastic & Paper; 2nd Fl: 207	Yes	3 % (by CVES) by Virginia A Jones on 04/23/19
<b>Analyst Description:</b> Tan, Homogeneous, Non-Fibrous, Floor Tile <b>Asbestos Types:</b> Chrysotile 3.0 % <b>Other Material:</b> Non-fibrous 97 %			
73 EE	119041898-73L2 Location: Tan 9"x9" Vinyl Floor Tile with Black Mastic & Paper; 2nd Fl: 207	Yes	2 % (by CVES) by Virginia A Jones on 04/23/19
<b>Analyst Description:</b> Black, Homogeneous, Non-Fibrous, Mastic <b>Asbestos Types:</b> Chrysotile 2.0 % <b>Other Material:</b> Non-fibrous 98 %			
73 EE	119041898-73L3 Location: Tan 9"x9" Vinyl Floor Tile with Black Mastic & Paper; 2nd Fl: 207	No	NAD (by CVES) by Virginia A Jones on 04/23/19
<b>Analyst Description:</b> Brown, Homogeneous, Fibrous, Paper <b>Asbestos Types:</b> <b>Other Material:</b> Cellulose 95 %, Non-fibrous 5 %			
74 EE	119041898-74.1 Location: Tan 9"x9" Vinyl Floor Tile with Black Mastic & Paper; 2nd Fl: 208		NA/PS
<b>Analyst Description:</b> Bulk Material <b>Asbestos Types:</b> <b>Other Material:</b>			



Client Name: France Environmental Inc

# PLM Bulk Asbestos Report

FEI-19AL171; American Bank & Trust Co; 1518 Hull Street,  
Richmond, VA

Client No. / HGA	Lab No.	Asbestos Present	Total % Asbestos
74 EE	119041898-74.2 Location: Tan 9"x9" Vinyl Floor Tile with Black Mastic & Paper; 2nd Fl: 208		NA/PS
<b>Analyst Description:</b> Bulk Material <b>Asbestos Types:</b> <b>Other Material:</b>			
74 EE	119041898-74.3 Location: Tan 9"x9" Vinyl Floor Tile with Black Mastic & Paper; 2nd Fl: 208	No	NAD (by CVES) by Virginia A Jones on 04/24/19
<b>Analyst Description:</b> Brown, Homogeneous, Fibrous, Paper <b>Asbestos Types:</b> <b>Other Material:</b> Cellulose 95 %, Non-fibrous 5 %			
75 FF	119041898-75.1 Location: Black 9"x9" Vinyl Floor Tile with Black Mastic; 2nd Fl: 209	Yes	3 % (by CVES) by Virginia A Jones on 04/24/19
<b>Analyst Description:</b> Black, Homogeneous, Non-Fibrous, Floor Tile <b>Asbestos Types:</b> Chrysotile 3.0 % <b>Other Material:</b> Non-fibrous 97 %			
75 FF	119041898-75.2 Location: Black 9"x9" Vinyl Floor Tile with Black Mastic; 2nd Fl: 209		NA/PS
<b>Analyst Description:</b> Mastic <b>Asbestos Types:</b> <b>Other Material:</b> <b>Comment:</b> Quantity not sufficient for analysis.			
76 FF	119041898-76.1 Location: Black 9"x9" Vinyl Floor Tile with Black Mastic; 2nd Fl: 202		NA/PS
<b>Analyst Description:</b> Bulk Material <b>Asbestos Types:</b> <b>Other Material:</b>			

Client Name: France Environmental Inc

# PLM Bulk Asbestos Report

FEI-19AL171; American Bank & Trust Co; 1518 Hull Street,  
Richmond, VA

Client No. / HGA	Lab No.	Asbestos Present	Total % Asbestos
76 FF	119041898-76.2 Location: Black 9"x9" Vinyl Floor Tile with Black Mastic; 2nd Fl: 202		N/A/PS
<p><b>Analyst Description:</b> Mastic  <b>Asbestos Types:</b>  <b>Other Material:</b>  <b>Comment:</b> Quantity not sufficient for analysis</p>			
77 GG	119041898-77L1 Location: Light Olive 9"x9" Vinyl Floor Tile with Black Mastic; 2nd Fl: Room 203A	Yes	3 % (by CVES) by Virginia A Jones on 04/24/19
<p><b>Analyst Description:</b> Olive, Homogeneous, Non-Fibrous, Floor Tile  <b>Asbestos Types:</b> Chrysotile 3.0 %  <b>Other Material:</b> Non-fibrous 97 %</p>			
77 GG	119041898-77L2 Location: Light Olive 9"x9" Vinyl Floor Tile with Black Mastic; 2nd Fl: Room 203A	No	NAD (by CVES) by Virginia A Jones on 04/24/19
<p><b>Analyst Description:</b> Black, Homogeneous, Non-Fibrous, Mastic  <b>Asbestos Types:</b>  <b>Other Material:</b> Cellulose 2 %, Non-fibrous 98 %</p>			
78 GG	119041898-78.1 Location: Light Olive 9"x9" Vinyl Floor Tile with Black Mastic; 2nd Fl: Room 204A		N/A/PS
<p><b>Analyst Description:</b> Bulk Material  <b>Asbestos Types:</b>  <b>Other Material:</b></p>			
78 GG	119041898-78.2 Location: Light Olive 9"x9" Vinyl Floor Tile with Black Mastic; 2nd Fl: Room 204A		N/A/PS
<p><b>Analyst Description:</b> Mastic  <b>Asbestos Types:</b>  <b>Other Material:</b>  <b>Comment:</b> Quantity not sufficient for analysis</p>			

Client Name: France Environmental Inc

# PLM Bulk Asbestos Report

FEI-19AL171; American Bank & Trust Co; 1518 Hull Street,  
Richmond, VA

Client No. / HGA	Lab No.	Asbestos Present	Total % Asbestos
79 HH	119041898-79L1 Location: Yellow Resilient Sheet Flooring; 2nd Fl: Room 204: Entrance	No	NAD (by CVES) by Virginia A Jones on 04/24/19
<b>Analyst Description:</b> Yellow, Heterogeneous, Non-Fibrous, Sheet Flooring <b>Asbestos Types:</b> <b>Other Material:</b> Non-fibrous 100 %			
79 HH	119041898-79L2 Location: Yellow Resilient Sheet Flooring; 2nd Fl: Room 204: Entrance	Yes	4 % (by CVES) by Virginia A Jones on 04/24/19
<b>Analyst Description:</b> Brown, Homogeneous, Non-Fibrous, Mastic <b>Asbestos Types:</b> Chrysotile 4.0 % <b>Other Material:</b> Non-fibrous 96 %			
80 HH	119041898-80.1 Location: Yellow Resilient Sheet Flooring; 2nd Fl: Room 204: Center	No	NAD (by CVES) by Virginia A Jones on 04/24/19
<b>Analyst Description:</b> Yellow, Homogeneous, Non-Fibrous, Sheet Flooring <b>Asbestos Types:</b> <b>Other Material:</b> Non-fibrous 100 %			
80 HH	119041898-80.2 Location: Yellow Resilient Sheet Flooring; 2nd Fl: Room 204: Center		NA/PS
<b>Analyst Description:</b> Sheet Flooring <b>Asbestos Types:</b> <b>Other Material:</b>			
81 II	119041898-81L1 Location: Olive 9"x9" Vinyl Floor Tile with Black Mastic; 2nd Fl: Room 203A Closet: Left	Yes	3 % (by CVES) by Donna M. Blackwell on 04/23/19
<b>Analyst Description:</b> Olive, Homogeneous, Non-Fibrous, Cementitious, Floor Tile <b>Asbestos Types:</b> Chrysotile 3.0 % <b>Other Material:</b> Non-fibrous 97 %			
81 II	119041898-81L2 Location: Olive 9"x9" Vinyl Floor Tile with Black Mastic; 2nd Fl: Room 203A Closet: Left	Yes	4 % (by CVES) by Donna M. Blackwell on 04/23/19
<b>Analyst Description:</b> Black, Homogeneous, Non-Fibrous, Floor Tile Mastic <b>Asbestos Types:</b> Chrysotile 4.0 % <b>Other Material:</b> Non-fibrous 96 %			

Client Name: France Environmental Inc

# PLM Bulk Asbestos Report

FEI-19AL171; American Bank & Trust Co; 1518 Hull Street,  
Richmond, VA

Client No. / HGA	Lab No.	Asbestos Present	Total % Asbestos
82 II	119041898-82L1		NA/PS
<p><b>Location:</b> Olive 9"x9" Vinyl Floor Tile with Black Mastic; 2nd Fl: Room 203A Closet: Right</p> <p><b>Analyst Description:</b> Floor Tile  <b>Asbestos Types:</b>  <b>Other Material:</b></p>			
82 II	119041898-82L2		NA/PS
<p><b>Location:</b> Olive 9"x9" Vinyl Floor Tile with Black Mastic; 2nd Fl: Room 203A Closet: Right</p> <p><b>Analyst Description:</b> Floor Tile Mastic  <b>Asbestos Types:</b>  <b>Other Material:</b></p>			
83 JJ	119041898-83L1	Yes	2 %
<p><b>Location:</b> Black 9"x9" Vinyl Floor Tile W/ Black Mastic under LL88; 2nd Fl: Room 203A (by CVES) by Donna M. Blackwell on 04/23/19</p> <p><b>Analyst Description:</b> Black, Homogeneous, Non-Fibrous, Floor Tile  <b>Asbestos Types:</b> Chrysotile 2.0 %  <b>Other Material:</b> Non-fibrous 98 %</p>			
83 JJ	119041898-83L2	Yes	5 %
<p><b>Location:</b> Black 9"x9" Vinyl Floor Tile W/ Black Mastic under LL88; 2nd Fl: Room 203A (by CVES) by Donna M. Blackwell on 04/23/19</p> <p><b>Analyst Description:</b> Black, Homogeneous, Non-Fibrous, Floor Tile Mastic  <b>Asbestos Types:</b> Chrysotile 5.0 %  <b>Other Material:</b> Non-fibrous 95 %</p>			
84 JJ	119041898-84L1		NA/PS
<p><b>Location:</b> Black 9"x9" Vinyl Floor Tile W/ Black Mastic under LL88; 2nd Fl: Room 204A</p> <p><b>Analyst Description:</b> Floor Tile  <b>Asbestos Types:</b>  <b>Other Material:</b></p>			
84 JJ	119041898-84L2		NA/PS
<p><b>Location:</b> Black 9"x9" Vinyl Floor Tile W/ Black Mastic under LL88; 2nd Fl: Room 204A</p> <p><b>Analyst Description:</b> Floor Tile Mastic  <b>Asbestos Types:</b>  <b>Other Material:</b></p>			

Client Name: France Environmental Inc

# PLM Bulk Asbestos Report

FEI-19AL171; American Bank & Trust Co; 1518 Hull Street,  
Richmond, VA

Client No. / HGA	Lab No.	Asbestos Present	Total % Asbestos
85 KK	119041898-85.1	No	NAD
Location: White Chase Drywall and White Joint Compound; 2nd Fl: Hallway Chase: East			(by CVES) by Beverly A. Schrage on 04/24/19
Analyst Description: White/Beige, Heterogeneous, Non-Fibrous, Drywall Asbestos Types: Other Material: Cellulose 5 %, Non-fibrous 95 %			
85 KK	119041898-85.2	No	NAD
Location: White Chase Drywall and White Joint Compound; 2nd Fl: Hallway Chase: East			(by CVES) by Beverly A. Schrage on 04/24/19
Analyst Description: White, Heterogeneous, Non-Fibrous, Joint Compound Asbestos Types: Other Material: Non-fibrous 100 %			
86 KK	119041898-86.1	No	NAD
Location: White Chase Drywall and White Joint Compound; 2nd Fl: Hallway Chase: Middle			(by CVES) by Beverly A. Schrage on 04/24/19
Analyst Description: White, Heterogeneous, Non-Fibrous, Drywall Asbestos Types: Other Material: Cellulose 5 %, Non-fibrous 95 %			
86 KK	119041898-86.2	No	NAD
Location: White Chase Drywall and White Joint Compound; 2nd Fl: Hallway Chase: Middle			(by CVES) by Beverly A. Schrage on 04/24/19
Analyst Description: White, Heterogeneous, Non-Fibrous, Joint Compound Asbestos Types: Other Material: Non-fibrous 100 %			
87 KK	119041898-87.1	No	NAD
Location: White Chase Drywall and White Joint Compound; 2nd Fl: Hallway Chase: West			(by CVES) by Beverly A. Schrage on 04/24/19
Analyst Description: White/Beige, Heterogeneous, Non-Fibrous, Drywall Asbestos Types: Other Material: Cellulose 5 %, Non-fibrous 95 %			
87 KK	119041898-87.2	No	NAD
Location: White Chase Drywall and White Joint Compound; 2nd Fl: Hallway Chase: West			(by CVES) by Beverly A. Schrage on 04/24/19
Analyst Description: White, Heterogeneous, Non-Fibrous, Joint Compound Asbestos Types: Other Material: Non-fibrous 100 %			

# PLM Bulk Asbestos Report

FEI-19AL171; American Bank & Trust Co; 1518 Hull Street,  
Richmond, VA

Client No. / HGA	Lab No.	Asbestos Present	Total % Asbestos
88 LL	119041898-88L1 Location: Olive 12"x12" Vinyl Floor Tile with Black Mastic; 2nd Fl: Room 203A Closet	Yes	3 % (by CVES) by Beverly A. Schrage on 04/24/19
<b>Analyst Description:</b> Olive, Heterogeneous, Non-Fibrous, Floor Tile <b>Asbestos Types:</b> Chrysotile 3.0 % <b>Other Material:</b> Non-fibrous 97 %			
88 LL	119041898-88L2 Location: Olive 12"x12" Vinyl Floor Tile with Black Mastic; 2nd Fl: Room 203A Closet	Yes	3 % (by CVES) by Beverly A. Schrage on 04/24/19
<b>Analyst Description:</b> Black, Heterogeneous, Non-Fibrous, Mastic <b>Asbestos Types:</b> Chrysotile 3.0 % <b>Other Material:</b> Non-fibrous 97 %			
89 LL	119041898-89L1 Location: Olive 12"x12" Vinyl Floor Tile with Black Mastic; 2nd Fl: Room 203A Receptionist		NA/PS
<b>Analyst Description:</b> Floor Tile <b>Asbestos Types:</b> <b>Other Material:</b>			
89 LL	119041898-89L2 Location: Olive 12"x12" Vinyl Floor Tile with Black Mastic; 2nd Fl: Room 203A Receptionist		NA/PS
<b>Analyst Description:</b> Mastic <b>Asbestos Types:</b> <b>Other Material:</b>			
90 MM	119041898-90L1 Location: Black 24"x24" Vinyl Floor Tile with Black Mastic; 2nd Fl: Room 211	Yes	5 % (by CVES) by Beverly A. Schrage on 04/24/19
<b>Analyst Description:</b> Black, Heterogeneous, Non-Fibrous, Floor Tile <b>Asbestos Types:</b> Chrysotile 5.0 % <b>Other Material:</b> Non-fibrous 95 %			
90 MM	119041898-90L2 Location: Black 24"x24" Vinyl Floor Tile with Black Mastic; 2nd Fl: Room 211	Yes	2 % (by CVES) by Beverly A. Schrage on 04/24/19
<b>Analyst Description:</b> Black, Heterogeneous, Non-Fibrous, Mastic <b>Asbestos Types:</b> Chrysotile 2.0 % <b>Other Material:</b> Non-fibrous 98 %			

Client Name: France Environmental Inc

# PLM Bulk Asbestos Report

FEI-19AL171; American Bank & Trust Co; 1518 Hull Street,  
Richmond, VA

Client No. / HGA	Lab No.	Asbestos Present	Total % Asbestos
91 MM	119041898-91 Location: Black 24"x24" Vinyl Floor Tile with Black Mastic; 3rd Fl: Room 205A		NA/PS
<p><b>Analyst Description:</b> Bulk Material  <b>Asbestos Types:</b>  <b>Other Material:</b></p>			
92 NN	119041898-92 Location: White Worm Hole 2'x4' Lay-In Ceiling Tile; 2nd Fl: Room 203A	No	NAD (by CVES) by Beverly A. Schrage on 04/24/19
<p><b>Analyst Description:</b> White/Beige, Heterogeneous, Non-Fibrous, Bulk Material  <b>Asbestos Types:</b>  <b>Other Material:</b> Cellulose 55 %, Fibrous glass 35 %, Non-fibrous 10 %</p>			
93 NN	119041898-93 Location: White Worm Hole 2'x4' Lay-In Ceiling Tile; 2nd Fl: Room 204A	No	NAD (by CVES) by Beverly A. Schrage on 04/24/19
<p><b>Analyst Description:</b> White/Beige, Heterogeneous, Non-Fibrous, Bulk Material  <b>Asbestos Types:</b>  <b>Other Material:</b> Cellulose 55 %, Fibrous glass 35 %, Non-fibrous 10 %</p>			
94 NN	119041898-94 Location: White Worm Hole 2'x4' Lay-In Ceiling Tile; 2nd Fl: Room 204	No	NAD (by CVES) by Beverly A. Schrage on 04/24/19
<p><b>Analyst Description:</b> White/Beige, Heterogeneous, Non-Fibrous, Bulk Material  <b>Asbestos Types:</b>  <b>Other Material:</b> Cellulose 55 %, Fibrous glass 35 %, Non-fibrous 10 %</p>			
95 OO	119041898-95 Location: White Transite Wall Panel; 2nd Fl: Room 200B	Yes	30 % (by CVES) by Beverly A. Schrage on 04/24/19
<p><b>Analyst Description:</b> White, Heterogeneous, Non-Fibrous, Bulk Material  <b>Asbestos Types:</b> Chrysotile 30.0 %  <b>Other Material:</b> Non-fibrous 70 %</p>			
96 OO	119041898-96 Location: White Transite Wall Panel; 2nd Fl: Room 200A		NA/PS
<p><b>Analyst Description:</b> Bulk Material  <b>Asbestos Types:</b>  <b>Other Material:</b></p>			

# PLM Bulk Asbestos Report

FEI-19AL171; American Bank & Trust Co; 1518 Hull Street,  
Richmond, VA

Client No. / HGA	Lab No.	Asbestos Present	Total % Asbestos
97 OO	119041898-97 Location: White Transite Wall Panel; 2nd Fl: Room 200		NAPS
<b>Analyst Description:</b> Bulk Material <b>Asbestos Types:</b> <b>Other Material:</b>			
98 PP	119041898-98 Location: White Thick 2'x2' Fissure Lay-In Ceiling Tile; 1st Fl: Northwest Hall		NA
<b>Analyst Description:</b> Bulk Material <b>Asbestos Types:</b> <b>Other Material:</b>			
99 PP	119041898-99 Location: White Thick 2'x2' Fissure Lay-In Ceiling Tile; 1st Fl: Lobby	No	NAD (by CVES) by Donna M. Blackwell on 04/24/19
<b>Analyst Description:</b> White, Heterogeneous, Fibrous, Bulk Material <b>Asbestos Types:</b> <b>Other Material:</b> Fibrous glass 70 %, Non-fibrous 30 %			
100 PP	119041898-100 Location: White Thick 2'x2' Fissure Lay-In Ceiling Tile; 1st Fl: Southwest Office	No	NAD (by CVES) by Donna M. Blackwell on 04/24/19
<b>Analyst Description:</b> White, Heterogeneous, Fibrous, Bulk Material <b>Asbestos Types:</b> <b>Other Material:</b> Fibrous glass 70 %, Non-fibrous 30 %			
101 QQ	119041898-101 Location: Light Grey Mortar under Ceramic Floor Tile; 1st Fl: Lobby	No	NAD (by CVES) by Donna M. Blackwell on 04/24/19
<b>Analyst Description:</b> Gray, Homogeneous, Non-Fibrous, Cementitious, Bulk Material <b>Asbestos Types:</b> <b>Other Material:</b> Non-fibrous 100 %			
102 QQ	119041898-102 Location: Light Grey Mortar under Ceramic Floor Tile; 1st Fl: By Vault	No	NAD (by CVES) by Donna M. Blackwell on 04/24/19
<b>Analyst Description:</b> Gray, Homogeneous, Non-Fibrous, Cementitious, Bulk Material <b>Asbestos Types:</b> <b>Other Material:</b> Non-fibrous 100 %			



Client Name: France Environmental Inc

# PLM Bulk Asbestos Report

FEI-19AL171; American Bank & Trust Co; 1518 Hull Street,  
Richmond, VA

Client No. / HGA	Lab No.	Asbestos Present	Total % Asbestos
103 RR	119041898-103	No	NAD
<p><b>Location:</b> Orange, Beige, and Tan Vinyl Cove Base Mastic; 1st Fl: South Wall</p> <p><b>Analyst Description:</b> Tan, Heterogeneous, Non-Fibrous, Bulk Material</p> <p><b>Asbestos Types:</b></p> <p><b>Other Material:</b> Non-fibrous 100 %</p>			<p>(by CVES) by Donna M. Blackwell on 04/24/19</p>
104 RR	119041898-104	No	NAD
<p><b>Location:</b> Orange, Beige, and Tan Vinyl Cove Base Mastic; 1st Fl: West Wall</p> <p><b>Analyst Description:</b> Tan, Homogeneous, Non-Fibrous, Bulk Material</p> <p><b>Asbestos Types:</b></p> <p><b>Other Material:</b> Non-fibrous 100 %</p>			<p>(by CVES) by Donna M. Blackwell on 04/24/19</p>
105 SS	119041898-105	No	NAD
<p><b>Location:</b> Black Thick 5" Vinyl Cove Base (nailed not glued); 1st Fl: Teller Area</p> <p><b>Analyst Description:</b> Black, Homogeneous, Non-Fibrous, Bulk Material</p> <p><b>Asbestos Types:</b></p> <p><b>Other Material:</b> Non-fibrous 100 %</p>			<p>(by CVES) by Donna M. Blackwell on 04/23/19</p>
106 SS	119041898-106	No	NAD
<p><b>Location:</b> Black Thick 5" Vinyl Cove Base (nailed not glued); 1st Fl: Teller Hall</p> <p><b>Analyst Description:</b> Black, Homogeneous, Non-Fibrous, Bulk Material</p> <p><b>Asbestos Types:</b></p> <p><b>Other Material:</b> Non-fibrous 100 %</p>			<p>(by CVES) by Donna M. Blackwell on 04/23/19</p>
107 TT	119041898-107	No	NAD
<p><b>Location:</b> White Line and Hole 2'x2' Line &amp; Hole Lay-In Ceiling Tile; 1st Fl: Mens Room</p> <p><b>Analyst Description:</b> White/Beige, Homogeneous, Fibrous, Bulk Material</p> <p><b>Asbestos Types:</b></p> <p><b>Other Material:</b> Cellulose 40 %, Fibrous glass 30 %, Non-fibrous 30 %</p>			<p>(by CVES) by Donna M. Blackwell on 04/23/19</p>
108 TT	119041898-108	No	NAD
<p><b>Location:</b> White Line and Hole 2'x2' Line &amp; Hole Lay-In Ceiling Tile; 1st Fl: Womens Room</p> <p><b>Analyst Description:</b> White/Beige, Heterogeneous, Fibrous, Bulk Material</p> <p><b>Asbestos Types:</b></p> <p><b>Other Material:</b> Cellulose 40 %, Fibrous glass 30 %, Non-fibrous 30 %</p>			<p>(by CVES) by Donna M. Blackwell on 04/23/19</p>

# PLM Bulk Asbestos Report

FEI-19AL171; American Bank & Trust Co; 1518 Hull Street,  
Richmond, VA

Client No. / HGA	Lab No.	Asbestos Present	Total % Asbestos
109 TT	119041898-109	No	NAD
Location: White Line and Hole 2'x2' Line & Hole Lay-In Ceiling Tile; 1st Fl: Teller Area			(by CVES) by Donna M. Blackwell on 04/23/19
Analyst Description: White/Beige, Heterogeneous, Fibrous, Bulk Material			
Asbestos Types:			
Other Material: Cellulose 40 %, Fibrous glass 30 %, Non-fibrous 30 %			
110 UU	119041898-110L1	No	NAD
Location: Thick Dark Brown Flooring under Carpet w/Carpet Glue; 1st Fl: Southwest Office			(by CVES) by Donna M. Blackwell on 04/23/19
Analyst Description: Yellow, Homogeneous, Non-Fibrous, Carpet Mastic			
Asbestos Types:			
Other Material: Non-fibrous 100 %			
110 UU	119041898-110L2	Yes	3 %
Location: Thick Dark Brown Flooring under Carpet w/Carpet Glue; 1st Fl: Southwest Office			(by CVES) by Donna M. Blackwell on 04/23/19
Analyst Description: Dark Brown, Homogeneous, Non-Fibrous, Cementitious, Floor Tile			
Asbestos Types: Chrysotile 3.0 %			
Other Material: Non-fibrous 97 %			
110 UU	119041898-110L3	No	NAD
Location: Thick Dark Brown Flooring under Carpet w/Carpet Glue; 1st Fl: Southwest Office			(by CVES) by Donna M. Blackwell on 04/23/19
Analyst Description: Black, Homogeneous, Non-Fibrous, Floor Tile Mastic			
Asbestos Types:			
Other Material: Non-fibrous 100 %			
111 UU	119041898-111L1	No	NAD
Location: Thick Dark Brown Flooring under Carpet w/Carpet Glue; 1st Fl: Southwest Office			(by CVES) by Donna M. Blackwell on 04/23/19
Analyst Description: Yellow, Homogeneous, Non-Fibrous, Carpet Mastic			
Asbestos Types:			
Other Material: Non-fibrous 100 %			
111 UU	119041898-111L2		NA/PS
Location: Thick Dark Brown Flooring under Carpet w/Carpet Glue; 1st Fl: Southwest Office			
Analyst Description: Floor Tile			
Asbestos Types:			
Other Material:			

Client Name: France Environmental Inc

# PLM Bulk Asbestos Report

FEI-19AL171; American Bank & Trust Co; 1518 Hull Street,  
Richmond, VA

Client No. / HGA	Lab No.	Asbestos Present	Total % Asbestos
111 UU	119041898-111L3	No	NAD
<b>Location:</b> Thick Dark Brown Flooring under Carpet w/Carpet Glue; 1st Fl: Southwest Office			(by CVES) by Donna M. Blackwell on 04/23/19
<b>Analyst Description:</b> Black, Homogeneous, Non-Fibrous, Floor Tile Mastic <b>Asbestos Types:</b> <b>Other Material:</b> Non-fibrous 100 %			
112 VV	119041898-112L1	Yes	2 %
<b>Location:</b> Red Fl under Carpet w/Carpet Glue, Fl Lvlr & BI Mastic; 1st Fl: Southeast			(by CVES) by Donna M. Blackwell on 04/23/19
<b>Analyst Description:</b> Red, Homogeneous, Non-Fibrous, Cementitious, Floor Tile <b>Asbestos Types:</b> Chrysotile 2.0 % <b>Other Material:</b> Non-fibrous 98 %			
112 VV	119041898-112L2	No	NAD
<b>Location:</b> Red Fl under Carpet w/Carpet Glue, Fl Lvlr & BI Mastic; 1st Fl: Southeast			(by CVES) by Donna M. Blackwell on 04/23/19
<b>Analyst Description:</b> Yellow, Homogeneous, Non-Fibrous, Carpet Mastic <b>Asbestos Types:</b> <b>Other Material:</b> Non-fibrous 100 %			
112 VV	119041898-112L3	No	NAD
<b>Location:</b> Red Fl under Carpet w/Carpet Glue, Fl Lvlr & BI Mastic; 1st Fl: Southeast			(by CVES) by Donna M. Blackwell on 04/23/19
<b>Analyst Description:</b> White, Homogeneous, Non-Fibrous, Cementitious, Leveling Compound <b>Asbestos Types:</b> <b>Other Material:</b> Non-fibrous 100 %			
112 VV	119041898-112L4	Yes	5 %
<b>Location:</b> Red Fl under Carpet w/Carpet Glue, Fl Lvlr & BI Mastic; 1st Fl: Southeast			(by CVES) by Donna M. Blackwell on 04/23/19
<b>Analyst Description:</b> Black, Homogeneous, Non-Fibrous, Floor Tile Mastic <b>Asbestos Types:</b> Chrysotile 5.0 % <b>Other Material:</b> Non-fibrous 95 %			
113 VV	119041898-113L1		NA/PS
<b>Location:</b> Red Fl under Carpet w/Carpet Glue, Fl Lvlr & BI Mastic; 1st Fl: Southeast Office: Center			
<b>Analyst Description:</b> Floor Tile <b>Asbestos Types:</b> <b>Other Material:</b>			

Client Name: France Environmental Inc

**PLM Bulk Asbestos Report**FEI-19AL171; American Bank & Trust Co; 1518 Hull Street,  
Richmond, VA

Client No. / HGA	Lab No.	Asbestos Present	Total % Asbestos
113 VV	119041898-113L2	No	NAD
Location: Red FI under Carpet w/Carpet Glue, FI Lvler & BI Mastic; 1st FI: Southeast Office: Center			(by CVES) by Donna M. Blackwell on 04/23/19
Analyst Description: Yellow, Homogeneous, Non-Fibrous, Carpet Mastic			
Asbestos Types:			
Other Material: Non-fibrous 100 %			
113 VV	119041898-113L3	No	NAD
Location: Red FI under Carpet w/Carpet Glue, FI Lvler & BI Mastic; 1st FI: Southeast Office: Center			(by CVES) by Donna M. Blackwell on 04/23/19
Analyst Description: White, Homogeneous, Non-Fibrous, Leveling Compound			
Asbestos Types:			
Other Material: Non-fibrous 100 %			
113 VV	119041898-113L4		NA/PS
Location: Red FI under Carpet w/Carpet Glue, FI Lvler & BI Mastic; 1st FI: Southeast Office: Center			
Analyst Description: Floor Tile Mastic			
Asbestos Types:			
Other Material:			
114 WW	119041898-114	No	NAD
Location: Silver Paint; 1st FI: Vault: Left			(by CVES) by Donna M. Blackwell on 04/23/19
Analyst Description: Silver, Homogeneous, Non-Fibrous, Bulk Material			
Asbestos Types:			
Other Material: Non-fibrous 100 %			
115 WW	119041898-116	No	NAD
Location: Silver Paint; 1st FI: Vault: Right			(by CVES) by Donna M. Blackwell on 04/23/19
Analyst Description: Silver, Homogeneous, Non-Fibrous, Bulk Material			
Asbestos Types:			
Other Material: Non-fibrous 100 %			
116 XX	119041898-117	Yes	8 %
Location: White Newer Fissured 2'x2' Lay-In Ceiling Tile; 1st FI: Employee Lounge			(by CVES) by Donna M. Blackwell on 04/23/19
Analyst Description: Off White, Heterogeneous, Fibrous, Bulk Material			
Asbestos Types: Amosite 8.0 %			
Other Material: Fibrous glass 72 %, Non-fibrous 20 %			

Client Name: France Environmental Inc

# PLM Bulk Asbestos Report

FEI-19AL171; American Bank & Trust Co; 1518 Hull Street,  
Richmond, VA

Client No. / HGA	Lab No.	Asbestos Present	Total % Asbestos
117 XX	119041898-118 Location: White Newer Fissured 2'x2' Lay-In Ceiling Tile; 1st Fl: Employee Lounge Restroom		NA/PS
<b>Analyst Description:</b> Bulk Material <b>Asbestos Types:</b> <b>Other Material:</b>			
118 XX	119041898-119 Location: White Newer Fissured 2'x2' Lay-In Ceiling Tile; 1st Fl: Teller Area		NA/PS
<b>Analyst Description:</b> Bulk Material <b>Asbestos Types:</b> <b>Other Material:</b>			
119 YY	119041898-120L1 Location: Dark Beige 12"x12" Vinyl Floor Tile with Black Mastic; 1st Fl: Mens Room	No	NAD (by CVES) by Donna M. Blackwell on 04/23/19
<b>Analyst Description:</b> Beige, Homogeneous, Non-Fibrous, Cementitious, Floor Tile <b>Asbestos Types:</b> <b>Other Material:</b> Cellulose 5 %, Non-fibrous 95 %			
119 YY	119041898-120L2 Location: Dark Beige 12"x12" Vinyl Floor Tile with Black Mastic; 1st Fl: Mens Room	Yes	5 % (by CVES) by Donna M. Blackwell on 04/23/19
<b>Analyst Description:</b> Black, Homogeneous, Non-Fibrous, Floor Tile Mastic <b>Asbestos Types:</b> Chrysotile 5.0 % <b>Other Material:</b> Non-fibrous 95 %			
120 YY	119041898-121L1 Location: Dark Beige 12"x12" Vinyl Floor Tile with Black Mastic; 1st Fl: Womens Room	No	NAD (by CVES) by Donna M. Blackwell on 04/23/19
<b>Analyst Description:</b> Dark Beige, Homogeneous, Non-Fibrous, Cementitious, Floor Tile <b>Asbestos Types:</b> <b>Other Material:</b> Non-fibrous 100 %			
120 YY	119041898-121L2 Location: Dark Beige 12"x12" Vinyl Floor Tile with Black Mastic; 1st Fl: Womens Room		NA/PS
<b>Analyst Description:</b> Floor Tile Mastic <b>Asbestos Types:</b> <b>Other Material:</b>			

Client Name: France Environmental Inc

**PLM Bulk Asbestos Report**FEI-19AL171; American Bank & Trust Co; 1518 Hull Street,  
Richmond, VA

Client No. / HGA	Lab No.	Asbestos Present	Total % Asbestos
121 ZZ	119041898-122L1 Location: White Flooring with Black Mastic; 1st Fl: Teller Area Entrance	Yes	3 % (by CVES) by Donna M. Blackwell on 04/23/19
<b>Analyst Description:</b> White, Homogeneous, Non-Fibrous, Cementitious, Floor Tile <b>Asbestos Types:</b> Chrysotile 3.0 % <b>Other Material:</b> Non-fibrous 97 %			
121 ZZ	119041898-122L2 Location: White Flooring with Black Mastic; 1st Fl: Teller Area Entrance	No	NAD (by CVES) by Donna M. Blackwell on 04/23/19
<b>Analyst Description:</b> Black, Homogeneous, Non-Fibrous, Floor Tile Mastic <b>Asbestos Types:</b> <b>Other Material:</b> Non-fibrous 100 %			
122 ZZ	119041898-123L1 Location: White Flooring with Black Mastic; 1st Fl: Teller Area Center		NA/PS
<b>Analyst Description:</b> Floor Tile <b>Asbestos Types:</b> <b>Other Material:</b>			
122 ZZ	119041898-123L2 Location: White Flooring with Black Mastic; 1st Fl: Teller Area Center	No	NAD (by CVES) by Donna M. Blackwell on 04/23/19
<b>Analyst Description:</b> Black, Homogeneous, Non-Fibrous, Floor Tile Mastic <b>Asbestos Types:</b> <b>Other Material:</b> Non-fibrous 100 %			
123 3A	119041898-124L1 Location: Light Blue/Grey 12"x12" Vinyl Floor Tile with Black Mastic; 1st Fl: Employee Lounge	No	NAD (by CVES) by Donna M. Blackwell on 04/23/19
<b>Analyst Description:</b> Blue/Gray, Homogeneous, Non-Fibrous, Cementitious, Floor Tile <b>Asbestos Types:</b> <b>Other Material:</b> Non-fibrous 100 %			
123 3A	119041898-124L2 Location: Light Blue/Grey 12"x12" Vinyl Floor Tile with Black Mastic; 1st Fl: Employee Lounge	No	NAD (by CVES) by Donna M. Blackwell on 04/23/19
<b>Analyst Description:</b> Black, Homogeneous, Non-Fibrous, Floor Tile Mastic <b>Asbestos Types:</b> <b>Other Material:</b> Non-fibrous 100 %			

Client Name: France Environmental Inc

# PLM Bulk Asbestos Report

FEI-19AL171; American Bank & Trust Co; 1518 Hull Street,  
Richmond, VA

Client No. / HGA	Lab No.	Asbestos Present	Total % Asbestos
124 3A	119041898-125L1 <b>Location:</b> Light Blue/Grey 12"x12" Vinyl Floor Tile with Black Mastic; 1st Fl: Employee Lounge Restroom	<b>No</b>	NAD (by CVES) by Donna M. Blackwell on 04/23/19
<b>Analyst Description:</b> Blue/Gray, Homogeneous, Non-Fibrous, Cementitious, Floor Tile			
<b>Asbestos Types:</b>			
<b>Other Material:</b> Non-fibrous 100 %			
124 3A	119041898-125L2 <b>Location:</b> Light Blue/Grey 12"x12" Vinyl Floor Tile with Black Mastic; 1st Fl: Employee Lounge Restroom	<b>No</b>	NAD (by CVES) by Donna M. Blackwell on 04/23/19
<b>Analyst Description:</b> Black, Homogeneous, Non-Fibrous, Floor Tile Mastic			
<b>Asbestos Types:</b>			
<b>Other Material:</b> Non-fibrous 100 %			
125 3B	119041898-126L1 <b>Location:</b> Light Beige 12"x12" Vinyl Floor Tile with Black Mastic; 1st Fl: South Hall	<b>Yes</b>	2 % (by CVES) by Donna M. Blackwell on 04/23/19
<b>Analyst Description:</b> Beige, Homogeneous, Non-Fibrous, Cementitious, Floor Tile			
<b>Asbestos Types:</b> Chrysotile 2.0 %			
<b>Other Material:</b> Non-fibrous 98 %			
125 3B	119041898-126L2 <b>Location:</b> Light Beige 12"x12" Vinyl Floor Tile with Black Mastic; 1st Fl: South Hall	<b>Yes</b>	5 % (by CVES) by Donna M. Blackwell on 04/23/19
<b>Analyst Description:</b> Black, Homogeneous, Non-Fibrous, Floor Tile Mastic			
<b>Asbestos Types:</b> Chrysotile 5.0 %			
<b>Other Material:</b> Non-fibrous 95 %			
126 3B	119041898-127L1 <b>Location:</b> Light Beige 12"x12" Vinyl Floor Tile with Black Mastic; 1st Fl: East Hall		NA/PS
<b>Analyst Description:</b> Floor Tile			
<b>Asbestos Types:</b>			
<b>Other Material:</b>			
126 3B	119041898-127L2 <b>Location:</b> Light Beige 12"x12" Vinyl Floor Tile with Black Mastic; 1st Fl: East Hall		NA/PS
<b>Analyst Description:</b> Floor Tile Mastic			
<b>Asbestos Types:</b>			
<b>Other Material:</b>			

Client Name: France Environmental Inc

**PLM Bulk Asbestos Report**FEI-19AL171; American Bank & Trust Co; 1518 Hull Street,  
Richmond, VA

Client No. / HGA	Lab No.	Asbestos Present	Total % Asbestos
127 3C	119041898-128 Location: White 2" Elbow Mud; Basement: B-1 Restroom Heater	Yes	68 % (by CVES) by Donna M. Blackwell on 04/23/19
<b>Analyst Description:</b> Beige, Heterogeneous, Non-Fibrous, Bulk Material <b>Asbestos Types:</b> Chrysotile 68.0 % <b>Other Material:</b> Non-fibrous 32 %			
128 3C	119041898-129 Location: White 2" Elbow Mud; Basement: B-1 Restroom Heater		NA/PS
<b>Analyst Description:</b> Bulk Material <b>Asbestos Types:</b> <b>Other Material:</b>			
129 3C	119041898-130 Location: White 2" Elbow Mud; Basement: B-1 Restroom Heater		NA/PS
<b>Analyst Description:</b> Bulk Material <b>Asbestos Types:</b> <b>Other Material:</b>			
130 3D	119041898-131.1 Location: White Skim with Beige Base Wall Plaster; Basement: B-8	No	NAD (by CVES) by Donna M. Blackwell on 04/23/19
<b>Analyst Description:</b> White, Homogeneous, Non-Fibrous, Cementitious, Skim Coat (Plaster) <b>Asbestos Types:</b> <b>Other Material:</b> Non-fibrous 100 %			
130 3D	119041898-131.2 Location: White Skim with Beige Base Wall Plaster; Basement: B-8	No	NAD (by CVES) by Donna M. Blackwell on 04/23/19
<b>Analyst Description:</b> Beige, Homogeneous, Non-Fibrous, Cementitious, Base Coat (Plaster) <b>Asbestos Types:</b> <b>Other Material:</b> Animal hair 2 %, Non-fibrous 98 %			
131 3D	119041898-132.1 Location: White Skim with Beige Base Wall Plaster; Basement: B-5	No	NAD (by CVES) by Donna M. Blackwell on 04/23/19
<b>Analyst Description:</b> White, Homogeneous, Non-Fibrous, Cementitious, Skim Coat (Plaster) <b>Asbestos Types:</b> <b>Other Material:</b> Non-fibrous 100 %			



Client Name: France Environmental Inc

**PLM Bulk Asbestos Report**FEI-19AL171; American Bank & Trust Co; 1518 Hull Street,  
Richmond, VA

Client No. / HGA	Lab No.	Asbestos Present	Total % Asbestos
131 3D	119041898-132.2 Location: White Skim with Beige Base Wall Plaster; Basement: B-5	No	NAD (by CVES) by Donna M. Blackwell on 04/23/19
<b>Analyst Description:</b> Beige, Homogeneous, Non-Fibrous, Cementitious, Base Coat (Plaster)			
<b>Asbestos Types:</b>			
<b>Other Material:</b> Animal hair 2 %, Non-fibrous 98 %			
132 3D	119041898-133.1 Location: White Skim with Beige Base Wall Plaster; Basement: B-1	No	NAD (by CVES) by Donna M. Blackwell on 04/23/19
<b>Analyst Description:</b> White, Homogeneous, Non-Fibrous, Cementitious, Skim Coat (Plaster)			
<b>Asbestos Types:</b>			
<b>Other Material:</b> Non-fibrous 100 %			
132 3D	119041898-133.2 Location: White Skim with Beige Base Wall Plaster; Basement: B-1	No	NAD (by CVES) by Donna M. Blackwell on 04/23/19
<b>Analyst Description:</b> Beige, Homogeneous, Non-Fibrous, Cementitious, Base Coat (Plaster)			
<b>Asbestos Types:</b>			
<b>Other Material:</b> Animal hair 2 %, Non-fibrous 98 %			
133 3D	119041898-134.1 Location: White Skim with Beige Base Wall Plaster; Basement: B-3	No	NAD (by CVES) by Donna M. Blackwell on 04/23/19
<b>Analyst Description:</b> White, Homogeneous, Non-Fibrous, Cementitious, Skim Coat (Plaster)			
<b>Asbestos Types:</b>			
<b>Other Material:</b> Non-fibrous 100 %			
133 3D	119041898-134.2 Location: White Skim with Beige Base Wall Plaster; Basement: B-3	No	NAD (by CVES) by Donna M. Blackwell on 04/23/19
<b>Analyst Description:</b> Beige, Homogeneous, Non-Fibrous, Cementitious, Base Coat (Plaster)			
<b>Asbestos Types:</b>			
<b>Other Material:</b> Animal hair 2 %, Non-fibrous 98 %			
134 3D	119041898-135.1 Location: White Skim with Beige Base Wall Plaster; Basement: B-2	No	NAD (by CVES) by Donna M. Blackwell on 04/23/19
<b>Analyst Description:</b> White, Homogeneous, Non-Fibrous, Cementitious, Skim Coat (Plaster)			
<b>Asbestos Types:</b>			
<b>Other Material:</b> Non-fibrous 100 %			

Client Name: France Environmental Inc

# PLM Bulk Asbestos Report

FEI-19AL171; American Bank & Trust Co; 1518 Hull Street,  
Richmond, VA

Client No. / HGA	Lab No.	Asbestos Present	Total % Asbestos
134 3D	119041898-135.2 Location: White Skim with Beige Base Wall Plaster; Basement: B-2	No	NAD (by CVES) by Donna M. Blackwell on 04/23/19
<b>Analyst Description:</b> Beige, Homogeneous, Non-Fibrous, Cementitious, Base Coat (Plaster) <b>Asbestos Types:</b> <b>Other Material:</b> Animal hair 2 %, Non-fibrous 98 %			
134 3D	119041898-136.1 Location: White Skim With Beige Base Wall Plaster; Basement: B-2	No	NAD (by CVES) by Donna M. Blackwell on 04/23/19
<b>Analyst Description:</b> White, Homogeneous, Non-Fibrous, Cementitious, Skim Coat (Plaster) <b>Asbestos Types:</b> <b>Other Material:</b> Non-fibrous 100 %			
134 3D	119041898-136.2 Location: White Skim With Beige Base Wall Plaster; Basement: B-2	No	NAD (by CVES) by Donna M. Blackwell on 04/23/19
<b>Analyst Description:</b> Beige, Homogeneous, Non-Fibrous, Cementitious, Base Coat (Plaster) <b>Asbestos Types:</b> <b>Other Material:</b> Animal hair 2 %, Non-fibrous 98 %			

**Reporting Notes:**

Analyzed by:  Beverly A. Schrage Date: 4/24/2019 Reviewed by: 

\*NAD = no asbestos detected, Detection Limit <1%, Reporting Limits: CVES = 1%, 400 Pt Ct = 0.25%, 1000 Pt Ct = 0.1%; "Present" or NVA = "No Visible Asbestos" are observations made during a qualitative analysis; NA = not analyzed; NA/PS = not analyzed / positive stop; PLM Bulk Asbestos Analysis by EPA 600/R-93/116 per 40 CFR 763 (NVLAP Lab Code 101904-0) and ELAP PLM Analysis Protocol 198.1 for New York friable samples which includes quantitation of any vermiculite observed (198.6 for NOB samples) or EPA 400 pt ct by EPA 600/M4-82-020 (NYSDOH ELAP Lab # 10984); CA ELAP Lab # 2508; Note: PLM is not consistently reliable in detecting asbestos in floor coverings and similar NOB materials. NAD or Trace results by PLM are inconclusive, TEM is currently the only method that can be used to determine if this material can be considered or treated as non-asbestos-containing in New York State (also see EPA Advisory for floor tile, FR 59, 146, 38970, 8/1/94). NIST Accreditation requirements mandate that this report must not be reproduced except in full without the approval of the laboratory. This PLM report relates ONLY to the items tested.



**Environmental Consulting Services**

7834 Forest Hill Avenue, Suite 7, Richmond, VA 23225  
 ph 804.716.0560 fax 804.918.7098 email info@franceenv.com

**CHAIN OF CUSTODY RECORD 119041898**

<b>Project Name:</b> American Bank & Trust Co.	<b>Sample to Lab Via:</b> Hand deliver	<b>Report To:</b> France Environmental, Inc.	<b>Sample Type:</b>
<b>Project Address:</b> 1518 Hull Street Richmond, VA	<b>Date Sent to Lab:</b> 4/20/19	<b>Project Manager:</b> Joseph France	<input type="checkbox"/> Asbestos - PCM
	<b>Date Sampled:</b> 4/19/19	<b>Address:</b> 7834 Forest Hill Avenue, Ste. 7	<input type="checkbox"/> Asbestos - TEM
<b>Project Number:</b> FEI-19AL171	<b>Turn-Around Time:</b> 3 day	<b>City/State/Zip:</b> Richmond, VA 23225	<input checked="" type="checkbox"/> Asbestos - Bulk
<b>Client Name:</b> Taylor Clark: Boyd Burton	<b>Report Via:</b> <input type="checkbox"/> Verbal <input type="checkbox"/> Fax	<b>Telephone:</b>	<input type="checkbox"/> Lead-in-Air
<b>Field Inspector:</b> Kevin Pittman	<input checked="" type="checkbox"/> U.S. Mail <input type="checkbox"/> Overnight <input checked="" type="checkbox"/> Electronic - France Distribution List	Work: 804.716.0560 Fax: 804.918.7098	<input type="checkbox"/> Lead - Wipe
			<input type="checkbox"/> Lead - TCLP
			<input type="checkbox"/> Lead - Bulk
			<input type="checkbox"/> Other

**LABORATORY SUBMITTED TO:**

AmeriSci Richmond (ACCT #: 11647)  
 13635 Genito Road  
 Midlothian, Virginia 23112  
 804.763.1200

Schneider Laboratories, Inc. (ACCT #: 2763)  
 2512 West Cary Street  
 Richmond, Virginia 23220-5117  
 804.353.6778

**FIRST POSITIVE STOP**

Sample Group	Sample Number	Sample Description	Sample Location
A	1	Exterior Black Pipe Wrap	Exterior East
A	2	Exterior Black Pipe Wrap	Exterior East
B	3	Exterior White Building and Window Caulk	WS Window under New Grey Caulk
B	4	Exterior White Building and Window Caulk	North West Window
B	5	Exterior White Building and Window Caulk	Drive Thru Window
C	6	Exterior White Window Caulk	North West Window
C	7	Exterior White Window Caulk	North East Window
D	8	Exterior Black and White Sidewalk Caulk	South West Corner: North
D	9	Exterior Black and White Sidewalk Caulk	South West Corner: South
E	10	Black Vent Mastic	Roof Vent: Right
E	11	Black Vent Mastic	Roof Vent: Left
F	12	Grey Painted Brown Door Caulk	Roof Door: Left
F	13	Grey Painted Brown Door Caulk	Roof Door: Right
G	14	Black Fiberboard with Grey Mastic	West Wall: Left
G	15	Black Fiberboard with Grey Mastic	West Wall: Right
H	16	Black Membrane under Black Fiberboard w/Grey Mastic	West Wall: Left
H	17	Black Membrane under Black Fiberboard w/Grey Mastic	West Wall: Right
I	18	Black Pitch Pocket Mastic	East Wall
I	19	Black Pitch Pocket Mastic	Center
J	20	White Door Caulk	Roof Door: Left

Relinquished by: Kevin M. Pittman Date: 4/20/19 Time: \_\_\_\_\_

Accepted by: \_\_\_\_\_ Date: \_\_\_\_\_ Time: \_\_\_\_\_

Additional Remarks: \_\_\_\_\_

Sampler Signature: Kevin M. Pittman

RECEIVED

APR 22 2019

By DJ @ 8:00



**Environmental Consulting Services**

7834 Forest Hill Avenue, Suite 7, Richmond, VA 23225  
 ph 804.716.0560 fax 804.918.7098 email info@franceenv.com

**CHAIN OF CUSTODY RECORD 119041898**

<b>Project Name:</b> American Bank & Trust Co.	<b>Sample to Lab Via:</b> Hand deliver	<b>Report To:</b> France Environmental, Inc.	<b>Sample Type:</b> ___ Asbestos – PCM ___ Asbestos – TEM <input checked="" type="checkbox"/> Asbestos – Bulk ___ Lead-in-Air ___ Lead – Wipe ___ Lead – TCLP ___ Lead – Bulk ___ Other
<b>Project Address:</b> 1518 Hull Street Richmond, VA	<b>Date Sent to Lab:</b> 4/20/19	<b>Project Manager:</b> Joseph France	
	<b>Date Sampled:</b> 4/19/19	<b>Address:</b> 7834 Forest Hill Avenue, Ste. 7	
<b>Project Number:</b> FEI-19AL171	<b>Turn-Around Time:</b> 3 day	<b>City/State/Zip:</b> Richmond, VA 23225	
<b>Client Name:</b> Taylor Clark; Boyd Burton	<b>Report Via:</b> ___ Verbal ___ Fax <input checked="" type="checkbox"/> U.S. Mail ___ Overnight <input checked="" type="checkbox"/> Electronic – France Distribution List	<b>Telephone:</b> Work: 804.716.0560 Fax: 804.918.7098	
<b>Field Inspector:</b> Kevin Pittman			

**LABORATORY SUBMITTED TO:**

AmeriSci Richmond (ACCT #: 11647)  
 13635 Genito Road  
 Midlothian, Virginia 23112  
 804.763.1200

\_\_\_ Schneider Laboratories, Inc. (ACCT #: 2763)  
 2512 West Cary Street  
 Richmond, Virginia 23220-5117  
 804.353.6778

**FIRST POSITIVE STOP**

Sample Group	Sample Number	Sample Description	Sample Location
J	21	White Door Caulk	Roof Door: Right
K	22	Original Black Roof Mastic	Roof: Red Metal Beam
K	23	Original Black Roof Mastic	Roof: White Metal Beam
L	24	Black Mastic on top of Flashing/Curbing	Flashing
L	25	Black Mastic on top of Flashing/Curbing	Curbing
M	26	White Caulk Around Pitch Pockets	East Wall
M	27	White Caulk Around Pitch Pockets	Center
N	28	Black Flashing Mastic	East Wall
N	29	Black Flashing Mastic	West Wall
O	30	Black Roof Mastic	Roof: East
O	31	Black Roof Mastic	Roof: West
P	32	Black Modified Sheet Mastic	Roof: East
P	33	Black Modified Sheet Mastic	Roof: West
Q	34	White Skim with Beige Base Ceiling Plaster	3 <sup>rd</sup> Floor: 311A
Q	35	White Skim with Beige Base Ceiling Plaster	2 <sup>nd</sup> Floor: 211
Q	36	White Skim with Beige Base Ceiling Plaster	1 <sup>st</sup> Floor
Q	37	White Skim with Beige Base Ceiling Plaster	2 <sup>nd</sup> Floor: 205A
Q	38	White Skim with Beige Base Ceiling Plaster	3 <sup>rd</sup> Floor: 304A
R	39	Black Mastic on Brick	3 <sup>rd</sup> Floor: West Wall
R	40	Black Mastic on Brick	2 <sup>nd</sup> Floor: West Wall

Relinquished by: Kevin M. Pittman Date: 4/20/19 Time: \_\_\_\_\_ **RECEIVED**

Accepted by: \_\_\_\_\_ Date: \_\_\_\_\_ Time: \_\_\_\_\_ **APR 22 2019**

Additional Remarks: \_\_\_\_\_  
 Sampler Signature: Kevin M. Pittman By: [Signature]



**CHAIN OF CUSTODY RECORD 119041898**

<b>Project Name:</b> American Bank & Trust Co.	<b>Sample to Lab Via:</b> Hand deliver	<b>Report To:</b> France Environmental, Inc.	<b>Sample Type:</b> ___ Asbestos - PCM ___ Asbestos - TEM <input checked="" type="checkbox"/> Asbestos - Bulk ___ Lead-in-Air ___ Lead - Wipe ___ Lead - TCLP ___ Lead - Bulk ___ Other
<b>Project Address:</b> 1518 Hull Street Richmond, VA	<b>Date Sent to Lab:</b> 4/20/19	<b>Project Manager:</b> Joseph France	
	<b>Date Sampled:</b> 4/19/19	<b>Address:</b> 7834 Forest Hill Avenue, Ste. 7	
<b>Project Number:</b> FEI-19AL171	<b>Turn-Around Time:</b> 3 day	<b>City/State/Zip:</b> Richmond, VA 23225	
<b>Client Name:</b> Taylor Clark: Boyd Burton	<b>Report Via:</b> ___ Verbal ___ Fax <input checked="" type="checkbox"/> U.S. Mail ___ Overnight <input checked="" type="checkbox"/> Electronic - France Distribution List	<b>Telephone:</b> Work: 804.716.0560 Fax: 804.918.7098	
<b>Field Inspector:</b> Kevin Pittman			

**LABORATORY SUBMITTED TO:**

AmeriSci Richmond (ACCT #: 11647)  
13635 Genito Road  
Midlothian, Virginia 23112  
804.763.1200

\_\_\_ Schneider Laboratories, Inc. (ACCT #: 2763)  
2512 West Cary Street  
Richmond, Virginia 23220-5117  
804.353.6778

**FIRST POSITIVE STOP**

Sample Group	Sample Number	Sample Description	Sample Location
S	41	White Pipe Penetration Caulk	3 <sup>rd</sup> Fl: Room 304
S	42	White Pipe Penetration Caulk	3 <sup>rd</sup> Fl: Room 304
T	43	White Skim with Beige Base Wall Plaster	3 <sup>rd</sup> Fl: 304C
T	44	White Skim with Beige Base Wall Plaster	3 <sup>rd</sup> Fl: 309A
T	45	White Skim with Beige Base Wall Plaster	2 <sup>nd</sup> Fl: 211
T	46	White Skim with Beige Base Wall Plaster	2 <sup>nd</sup> Fl: 203A
T	47	White Skim with Beige Base Wall Plaster	2 <sup>nd</sup> Fl: 207
T	48	White Skim with Beige Base Wall Plaster	1 <sup>st</sup> Fl: Employee Lounge
T	49	White Skim with Beige Base Wall Plaster	1 <sup>st</sup> Fl: South East Office
U	50	Black Wall Mastic	3 <sup>rd</sup> Fl: Rm 306: East
U	51	Black Wall Mastic	3 <sup>rd</sup> Fl: Rm 306: West
V	52	Wall Drywall Panels with Wood Vinyl Cover	3 <sup>rd</sup> Fl: Rm 306: East
V	53	Wall Drywall Panels with Wood Vinyl Cover	3 <sup>rd</sup> Fl: Rm 306: North
V	54	Wall Drywall Panels with Wood Vinyl Cover	3 <sup>rd</sup> Fl: Rm 306: West
W	55	Red 9"x9" Vinyl Floor Tile and Black Mastic	3 <sup>rd</sup> Fl: Rm 305
W	56	Red 9"x9" Vinyl Floor Tile and Black Mastic	2 <sup>nd</sup> Fl: Rm 209B
X	57	Dark Brown 9"x9" Vinyl Floor Tile and Black Mastic	3 <sup>rd</sup> Fl: Rm 312
X	58	Dark Brown 9"x9" Vinyl Floor Tile and Black Mastic	3 <sup>rd</sup> Fl: Rm 311A
Y	59	Brown 9"x9" Vinyl Floor Tile and Black Mastic	3 <sup>rd</sup> Fl: Rm 312
Y	60	Brown 9"x9" Vinyl Floor Tile and Black Mastic	2 <sup>nd</sup> Fl: Rm 209B

Relinquished by: Kevin M. Pittman Date: 4/20/19 Time: RECEIVED

Accepted by: \_\_\_\_\_ Date: \_\_\_\_\_ Time: \_\_\_\_\_

Additional Remarks: \_\_\_\_\_

Sampler Signature: Kevin M. Pittman By [Signature]

APR 22 2019



**Environmental Consulting Services**  
 7834 Forest Hill Avenue, Suite 7, Richmond, VA 23225  
 ph 804.716.0560 fax 804.918.7098 email info@franceenv.com

**119041898**

**CHAIN OF CUSTODY RECORD**

<b>Project Name:</b> American Bank & Trust Co.	<b>Sample to Lab Via:</b> Hand deliver	<b>Report To:</b> France Environmental, Inc.	<b>Sample Type:</b> ___ Asbestos - PCM
<b>Project Address:</b> 1518 Hull Street Richmond, VA	<b>Date Sent to Lab:</b> 4/20/19	<b>Project Manager:</b> Joseph France	___ Asbestos - TEM
	<b>Date Sampled:</b> 4/19/19	<b>Address:</b> 7834 Forest Hill Avenue, Ste. 7	<input checked="" type="checkbox"/> Asbestos - Bulk
<b>Project Number:</b> FEI-19AL171	<b>Turn-Around Time:</b> 3 day	<b>City/State/Zip:</b> Richmond, VA 23225	___ Lead-in-Air
<b>Client Name:</b> Taylor Clark: Boyd Burton	<b>Report Via:</b> ___ Verbal ___ Fax <input checked="" type="checkbox"/> U.S. Mail ___ Overnight <input checked="" type="checkbox"/> Electronic - France Distribution List	<b>Telephone:</b> Work: 804.716.0560 Fax: 804.918.7098	___ Lead - Wipe
<b>Field Inspector:</b> Kevin Pittman			___ Lead - TCLP
			___ Lead - Bulk
			___ Other

**LABORATORY SUBMITTED TO:**

AmeriSci Richmond (ACCT #: 11647)  
 13635 Genito Road  
 Midlothian, Virginia 23112  
 804.763.1200

Schneider Laboratories, Inc. (ACCT #: 2763)  
 2512 West Cary Street  
 Richmond, Virginia 23220-5117  
 804.353.6778

**FIRST POSITIVE STOP**

Sample Group	Sample Number	Sample Description	Sample Location
Z	61	Yellow Painted White Swirl Textured Ceiling	3rd Fl: Room 306: North
Z	62	Yellow Painted White Swirl Textured Ceiling	3rd Fl: Room 306: East
Z	63	Yellow Painted White Swirl Textured Ceiling	3rd Fl: Room 306: West
AA	64	Thin Olive 12"x12" Vinyl Floor Tile with Black Mastic	2nd Fl: Room 203A: Entrance
AA	65	Thin Olive 12"x12" Vinyl Floor Tile with Black Mastic	2nd Fl: Room 203A: Center
BB	66	White Wall Drywall with Pink Joint Compound	2nd Fl: 204A
BB	67	White Wall Drywall with Pink Joint Compound	2nd Fl: 205A
BB	68	White Wall Drywall with Pink Joint Compound	2nd Fl: Reception Office
CC	69	White Carpet Glue	2nd Fl: Rm 203A
CC	70	White Carpet Glue	2nd Fl: Rm 204A
DD	71	Brown and White Vinyl Cove Base Mastic	2nd Fl: 203A
DD	72	Brown and White Vinyl Cove Base Mastic	2nd Fl: 204A
EE	73	Tan 9"x9" Vinyl Floor Tile with Black Mastic & Paper	2nd Fl: 207
EE	74	Tan 9"x9" Vinyl Floor Tile with Black Mastic & Paper	2nd Fl: 208
FF	75	Black 9"x9" Vinyl Floor Tile with Black Mastic	2nd Fl: 209
FF	76	Black 9"x9" Vinyl Floor Tile with Black Mastic	2nd Fl: 202
GG	77	Light Olive 9"x9" Vinyl Floor Tile with Black Mastic	2nd Fl: Room 203A
GG	78	Light Olive 9"x9" Vinyl Floor Tile with Black Mastic	2nd Fl: Room 204A
HH	79	Yellow Resilient Sheet Flooring	2nd Fl: Room 204: Entrance
HH	80	Yellow Resilient Sheet Flooring	2nd Fl: Room 204: Center

Relinquished by: Kevin M. Pittman Date: 4/20/19 Time: RECEIVED

Accepted by: \_\_\_\_\_ Date: \_\_\_\_\_ Time: \_\_\_\_\_

Additional Remarks: \_\_\_\_\_

Sampler Signature: Kevin M. Pittman By J

APR 22 2019



**Environmental Consulting Services**  
 7834 Forest Hill Avenue, Suite 7, Richmond, VA 23225  
 ph 804.716.0560 fax 804.918.7098 email info@franceenv.com

**CHAIN OF CUSTODY RECORD** 119041898

<b>Project Name:</b> American Bank & Trust Co.	<b>Sample to Lab Via:</b> Hand deliver	<b>Report To:</b> France Environmental, Inc.	<b>Sample Type:</b> ___ Asbestos - PCM ___ Asbestos - TEM <input checked="" type="checkbox"/> Asbestos - Bulk ___ Lead-in-Air ___ Lead - Wipe ___ Lead - TCLP ___ Lead - Bulk ___ Other
<b>Project Address:</b> 1518 Hull Street Richmond, VA	<b>Date Sent to Lab:</b> 4/20/19	<b>Project Manager:</b> Joseph France	
	<b>Date Sampled:</b> 4/19/19	<b>Address:</b> 7834 Forest Hill Avenue, Ste. 7	
<b>Project Number:</b> FEI-19AL171	<b>Turn-Around Time:</b> 3 day	<b>City/State/Zip:</b> Richmond, VA 23225	
<b>Client Name:</b> Taylor Clark: Boyd Burton	<b>Report Via:</b> ___ Verbal ___ Fax <input checked="" type="checkbox"/> U.S. Mail ___ Overnight <input checked="" type="checkbox"/> Electronic - France Distribution List	<b>Telephone:</b> Work: 804.716.0560 Fax: 804.918.7098	
<b>Field Inspector:</b> Kevin Pittman			

**LABORATORY SUBMITTED TO:**

AmeriSci Richmond (ACCT #: 11647)  
 13635 Genito Road  
 Midlothian, Virginia 23112  
 804.763.1200

Schneider Laboratories, Inc. (ACCT #: 2763)  
 2512 West Cary Street  
 Richmond, Virginia 23220-5117  
 804.353.6778

**FIRST POSITIVE STOP**

Sample Group	Sample Number	Sample Description	Sample Location
II	81	Olive 9"x9" Vinyl Floor Tile with Black Mastic	2 <sup>nd</sup> Fl: Room 203A Closet: Left
II	82	Olive 9"x9" Vinyl Floor Tile with Black Mastic	2 <sup>nd</sup> Fl: Room 203A Closet: Right
JJ	83	Black 9"x9" Vinyl Floor Tile W/ Black Mastic under LL88	2 <sup>nd</sup> Fl: Room 203A
JJ	84	Black 9"x9" Vinyl Floor Tile W/ Black Mastic under LL88	2 <sup>nd</sup> Fl: Room 204A
KK	85	White Chase Drywall and White Joint Compound	2 <sup>nd</sup> Fl: Hallway Chase: East
KK	86	White Chase Drywall and White Joint Compound	2 <sup>nd</sup> Fl: Hallway Chase: Middle
KK	87	White Chase Drywall and White Joint Compound	2 <sup>nd</sup> Fl: Hallway Chase: West
LL	88	Olive 12"x12" Vinyl Floor Tile with Black Mastic	2 <sup>nd</sup> Fl: Room 203A Closet
LL	89	Olive 12"x12" Vinyl Floor Tile with Black Mastic	2 <sup>nd</sup> Fl: Room 203A Receptionist
MM	90	Black 24"x24" Vinyl Floor Tile with Black Mastic	2 <sup>nd</sup> Fl: Room 211
MM	91	Black 24"x24" Vinyl Floor Tile with Black Mastic	3 <sup>rd</sup> Fl: Room 205A
NN	92	White Worm Hole 2'x4' Lay-In Ceiling Tile	2 <sup>nd</sup> Fl: Room 203A
NN	93	White Worm Hole 2'x4' Lay-In Ceiling Tile	2 <sup>nd</sup> Fl: Room 204A
NN	94	White Worm Hole 2'x4' Lay-In Ceiling Tile	2 <sup>nd</sup> Fl: Room 204
OO	95	White Transite Wall Panel	2 <sup>nd</sup> Fl: Room 200B
OO	96	White Transite Wall Panel	2 <sup>nd</sup> Fl: Room 200A
OO	97	White Transite Wall Panel	2 <sup>nd</sup> Fl: Room 200
PP	98	White Thick 2'x2' Fissure Lay-In Ceiling Tile	1 <sup>st</sup> Fl: Northwest Hall
PP	99	White Thick 2'x2' Fissure Lay-In Ceiling Tile	1 <sup>st</sup> Fl: Lobby
PP	100	White Thick 2'x2' Fissure Lay-In Ceiling Tile	1 <sup>st</sup> Fl: Southwest Office

Relinquished by: Kevin M. Pittman Date: 4/20/19 Time: RECEIVED  
 Accepted by: \_\_\_\_\_ Date: \_\_\_\_\_ Time: APR 22 2019  
 Additional Remarks: \_\_\_\_\_  
 Sampler Signature: Kevin M. Pittman By [Signature]



Environmental Consulting Services  
 7834 Forest Hill Avenue, Suite 7, Richmond, VA 23225  
 ph 804.716.0560 fax 804.918.7098 email info@franceenv.com

**CHAIN OF CUSTODY RECORD** **119041898**

<b>Project Name:</b> American Bank & Trust Co.	<b>Sample to Lab Via:</b> Hand deliver	<b>Report To:</b> France Environmental, Inc.	<b>Sample Type:</b> ___ Asbestos - PCM
<b>Project Address:</b> 1518 Hull Street Richmond, VA	<b>Date Sent to Lab:</b> 4/20/19	<b>Project Manager:</b> Joseph France	___ Asbestos - TEM
	<b>Date Sampled:</b> 4/19/19	<b>Address:</b> 7834 Forest Hill Avenue, Ste. 7	<input checked="" type="checkbox"/> Asbestos - Bulk
<b>Project Number:</b> FEI-19AL171	<b>Turn-Around Time:</b> 3 day	<b>City/State/Zip:</b> Richmond, VA 23225	___ Lead-in-Air
<b>Client Name:</b> Taylor Clark: Boyd Burton	<b>Report Via:</b> ___ Verbal ___ Fax	<b>Telephone:</b>	___ Lead - Wipe
<b>Field Inspector:</b> Kevin Pittman	<input checked="" type="checkbox"/> U.S. Mail	Work: 804.716.0560	___ Lead - TCLP
	___ Overnight	Fax: 804.918.7098	___ Lead - Bulk
	<input checked="" type="checkbox"/> Electronic - France Distribution List		___ Other

**LABORATORY SUBMITTED TO:**

AmeriSci Richmond (ACCT #: 11647)  
 13635 Genito Road  
 Midlothian, Virginia 23112  
 804.763.1200

\_\_\_ Schneider Laboratories, Inc. (ACCT #: 2763)  
 2512 West Cary Street  
 Richmond, Virginia 23220-5117  
 804.353.6778

**FIRST POSITIVE STOP**

Sample Group	Sample Number	Sample Description	Sample Location
QQ	101	Light Grey Mortar under Ceramic Floor Tile	1st Fl: Lobby
QQ	102	Light Grey Mortar under Ceramic Floor Tile	1st Fl: By Vault
RR	103	Orange, Beige, and Tan Vinyl Cove Base Mastic	1st Fl: South Wall
RR	104	Orange, Beige, and Tan Vinyl Cove Base Mastic	1st Fl: West Wall
SS	105	Black Thick 5" Vinyl Cove Base (nailed not glued)	1st Fl: Teller Area
SS	106	Black Thick 5" Vinyl Cove Base (nailed not glued)	1st Fl: Teller Hall
TT	107	White Line and Hole 2'x2' Line & Hole Lay-In Ceiling Tile	1st Fl: Men's Room
TT	108	White Line and Hole 2'x2' Line & Hole Lay-In Ceiling Tile	1st Fl: Women's Room
TT	109	White Line and Hole 2'x2' Line & Hole Lay-In Ceiling Tile	1st Fl: Teller Area
UU	110	Thick Dark Brown Flooring under Carpet w/Carpet Glue	1st Fl: Lobby
UU	111	Thick Dark Brown Flooring under Carpet w/Carpet Glue	1st Fl: Southwest Office
VV	112	Red Fl under Carpet w/Carpet Glue, Fl Lvlr & BI Mastic	1st Fl: Southeast Office: Entrance
VV	113	Red Fl under Carpet w/Carpet Glue, Fl Lvlr & BI Mastic	1st Fl: Southeast Office: Center
WW	114	Silver Paint	1st Fl: Vault: Left
WW	115	Silver Paint	1st Fl: Vault: Right
XX	116	White Newer Fissured 2'x2' Lay-In Ceiling Tile	1st Fl: Employee Lounge
XX	117	White Newer Fissured 2'x2' Lay-In Ceiling Tile	1st Fl: Employee Lounge Restroom
XX	118	White Newer Fissured 2'x2' Lay-In Ceiling Tile	1st Fl: Teller Area
YY	119	Dark Beige 12"x12" Vinyl Floor Tile with Black Mastic	1st Fl: Men's Room
YY	120	Dark Beige 12"x12" Vinyl Floor Tile with Black Mastic	1st Fl: Women's Room

Relinquished by: Kevin M. Pittman Date: 4/20/19 Time: RECEIVED

Accepted by: \_\_\_\_\_ Date: \_\_\_\_\_ Time: \_\_\_\_\_

Additional Remarks: \_\_\_\_\_

Sampler Signature: Kevin M. Pittman By \_\_\_\_\_

APR 22 2019





**Environmental Consulting Services**

7834 Forest Hill Avenue, Suite 7, Richmond, VA 23225  
 ph 804.716.0560 fax 804.918.7098 email info@franceenv.com

**119041898**

**CHAIN OF CUSTODY RECORD**

<b>Project Name:</b> American Bank & Trust Co.	<b>Sample to Lab Via:</b> Hand deliver	<b>Report To:</b> France Environmental, Inc.	<b>Sample Type:</b> ___ Asbestos – PCM ___ Asbestos – TEM <input checked="" type="checkbox"/> Asbestos – Bulk ___ Lead-in-Air ___ Lead – Wipe ___ Lead – TCLP ___ Lead – Bulk ___ Other
<b>Project Address:</b> 1518 Hull Street Richmond, VA	<b>Date Sent to Lab:</b> 4/20/19	<b>Project Manager:</b> Joseph France	
	<b>Date Sampled:</b> 4/19/19	<b>Address:</b> 7834 Forest Hill Avenue, Ste. 7	
<b>Project Number:</b> FEI-19AL171	<b>Turn-Around Time:</b> 3 day	<b>City/State/Zip:</b> Richmond, VA 23225	
<b>Client Name:</b> Taylor Clark: Boyd Burton	<b>Report Via:</b> ___ Verbal ___ Fax <input checked="" type="checkbox"/> U.S. Mail ___ Overnight <input checked="" type="checkbox"/> Electronic – France Distribution List	<b>Telephone:</b> Work: 804.716.0560 Fax: 804.918.7098	
<b>Field Inspector:</b> Kevin Pittman			

**LABORATORY SUBMITTED TO:**

AmeriSci Richmond (ACCT #: 11647)  
 13635 Genito Road  
 Midlothian, Virginia 23112  
 804.763.1200

\_\_\_ Schneider Laboratories, Inc. (ACCT #: 2763)  
 2512 West Cary Street  
 Richmond, Virginia 23220-5117  
 804.353.6778

**FIRST POSITIVE STOP**

Sample Group	Sample Number	Sample Description	Sample Location
ZZ	121	White Flooring with Black Mastic	1 <sup>st</sup> Fl: Teller Area Entrance
ZZ	122	White Flooring with Black Mastic	1 <sup>st</sup> Fl: Teller Area Center
3A	123	Light Blue/Grey 12"x12" Vinyl Floor Tile with Black Mastic	1 <sup>st</sup> Fl: Employee Lounge
3A	124	Light Blue/Grey 12"x12" Vinyl Floor Tile with Black Mastic	1 <sup>st</sup> Fl: Employee Lounge Restroom
3B	125	Light Beige 12"x12" Vinyl Floor Tile with Black Mastic	1 <sup>st</sup> Fl: South Hall
3B	126	Light Beige 12"x12" Vinyl Floor Tile with Black Mastic	1 <sup>st</sup> Fl: East Hall
3C	127	White 2" Elbow Mud	Basement: B-1 Restroom Heater
3C	128	White 2" Elbow Mud	Basement: B-1 Restroom Heater
3C	129	White 2" Elbow Mud	Basement: B-1 Restroom Heater
3D	130	White Skim with Beige Base Wall Plaster	Basement: B-8
3D	131	White Skim with Beige Base Wall Plaster	Basement: B-5
3D	132	White Skim with Beige Base Wall Plaster	Basement: B-1
3D	133	White Skim with Beige Base Wall Plaster	Basement: B-3
3D	134	White Skim with Beige Base Wall Plaster	Basement: B-2

Relinquished by: Kevin M. Pittman Date: 4/20/19 Time: \_\_\_\_\_

Accepted by: \_\_\_\_\_ Date: \_\_\_\_\_ Time: \_\_\_\_\_

Additional Remarks: \_\_\_\_\_

Sampler Signature: Kevin M. Pittman By 6

RECEIVED  
 APR 22 2019

## APPENDIX II

---

American Bank & Trust Co.  
 Vacant Commercial Property  
 1518 Hull Street, Richmond, Virginia  
 France Environmental Inc.  
 FEI-19AL171 – Asbestos Survey Map: Roof

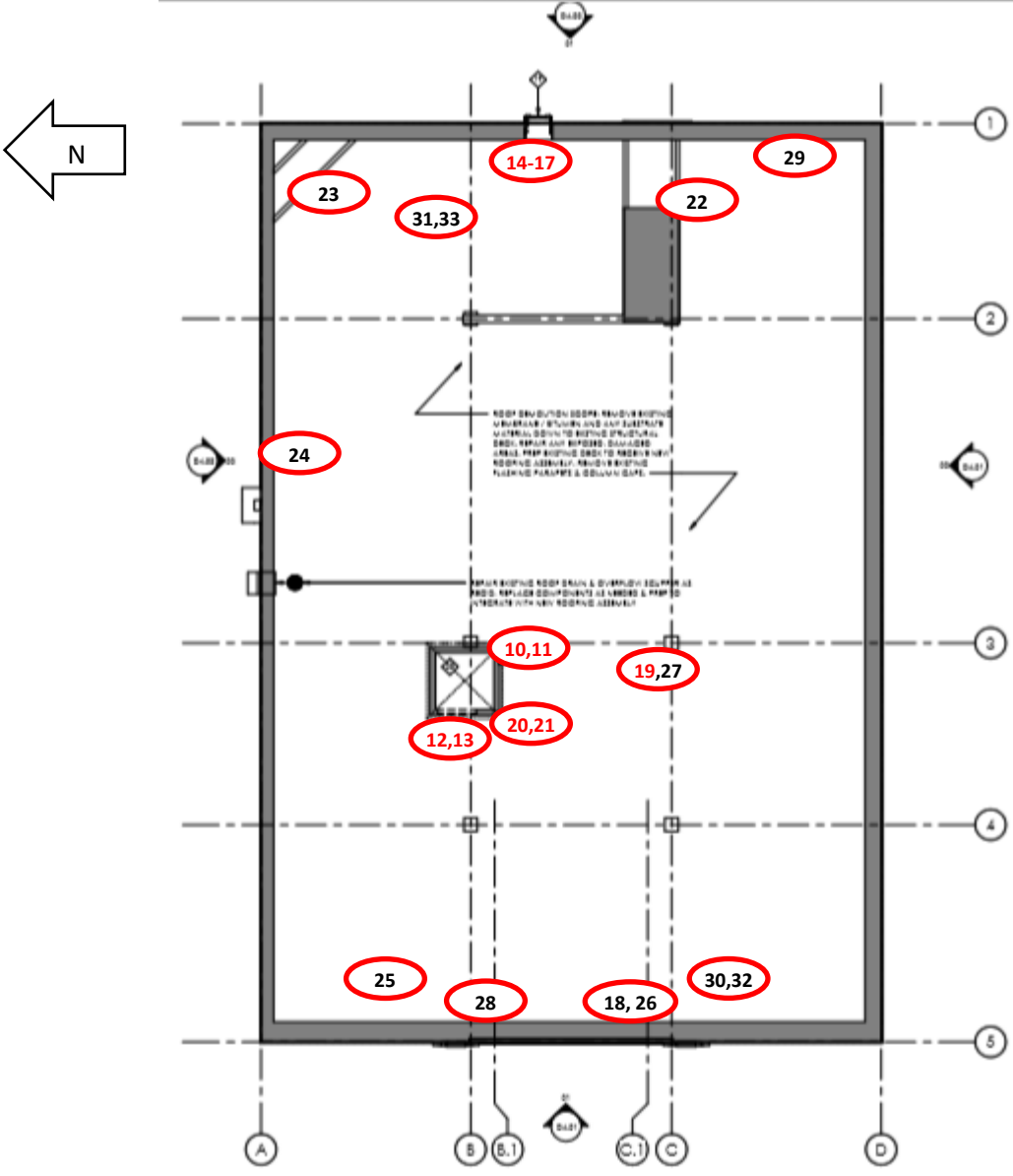

1 ROOF DEMO PLAN  
 SCALE: 3/16" = 1'-0"

American Bank & Trust Co.  
Vacant Commercial Property  
1518 Hull Street, Richmond, Virginia  
France Environmental Inc.  
FEI-19AL171 – Asbestos Survey Map: 3<sup>rd</sup> Floor

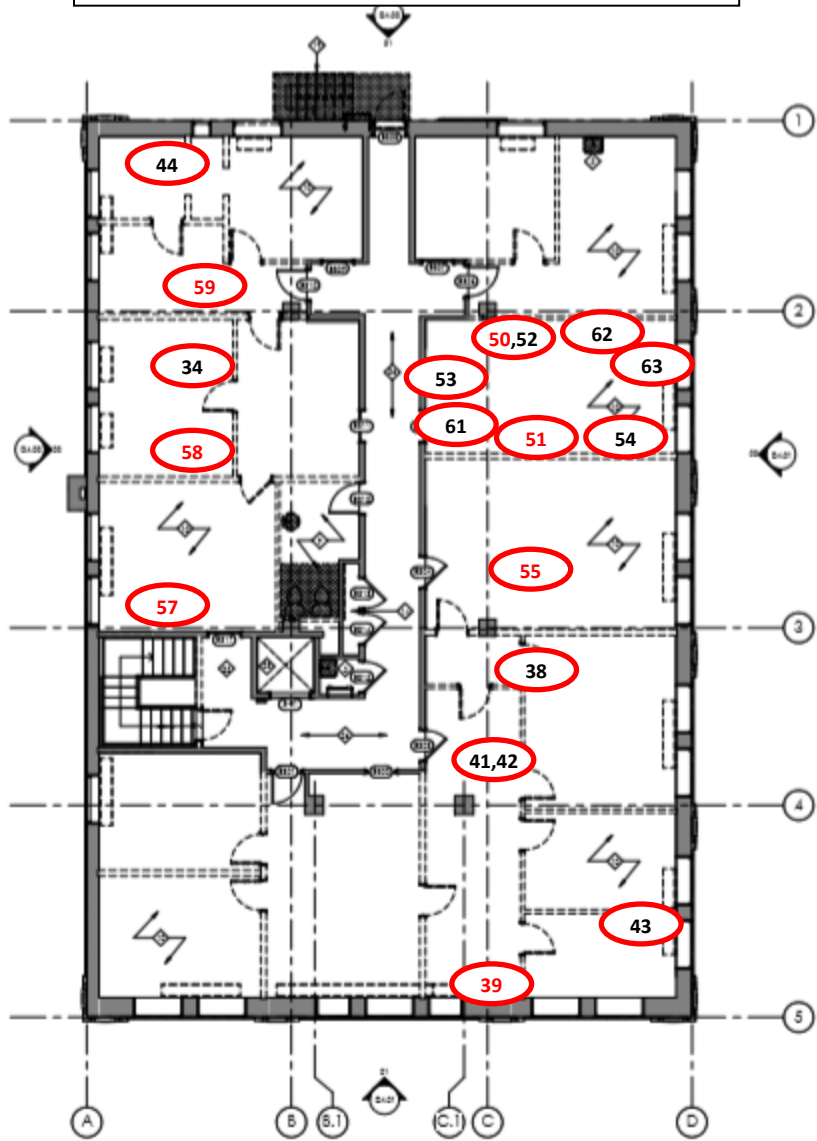
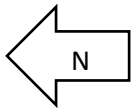

American Bank & Trust Co.  
 Vacant Commercial Property  
 1518 Hull Street, Richmond, Virginia  
 France Environmental Inc.  
 FEI-19AL171 – Asbestos Survey Map: 2<sup>nd</sup> Floor

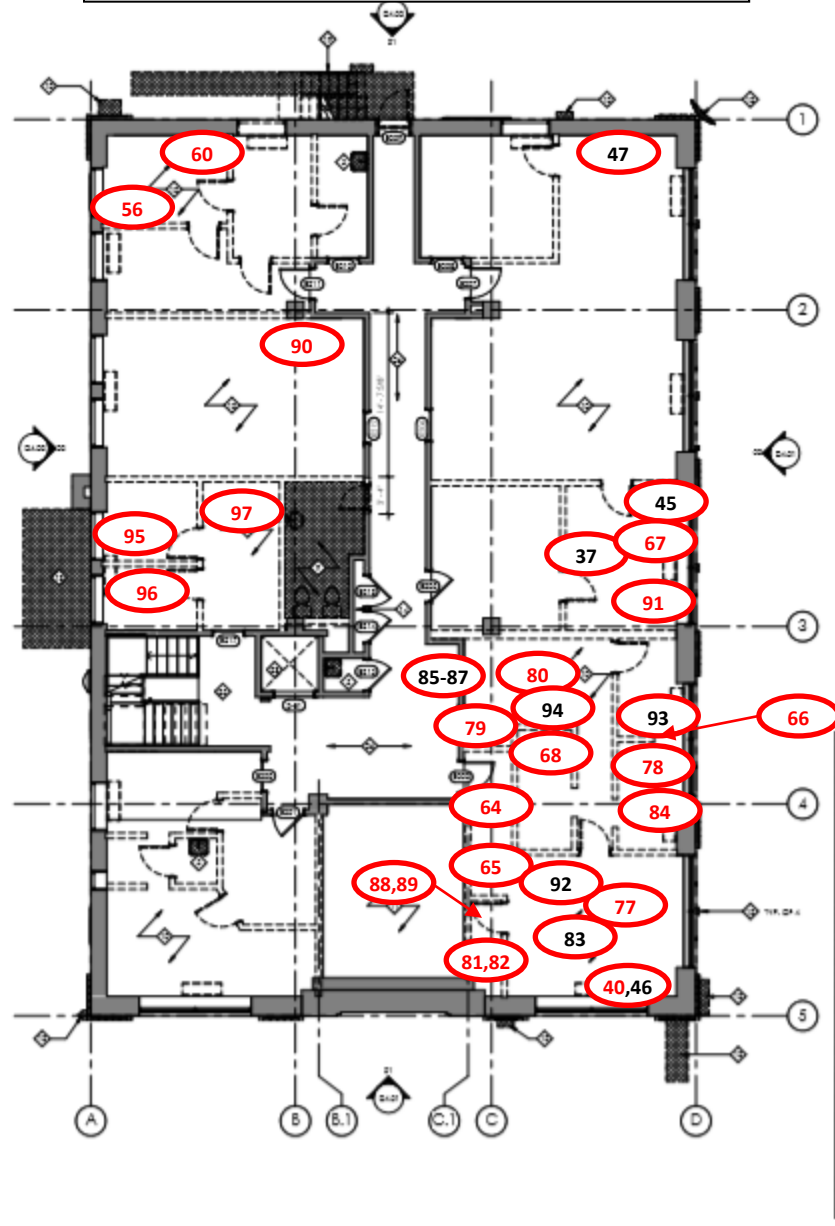
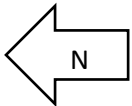

**01** SECOND FLOOR DEMO PLAN  
 SCALE 3/4" = 1'-0"

American Bank & Trust Co.  
 Vacant Commercial Property  
 1518 Hull Street, Richmond, Virginia  
 France Environmental Inc.  
 FEI-19AL171 – Asbestos Survey Map: 1<sup>st</sup> Floor

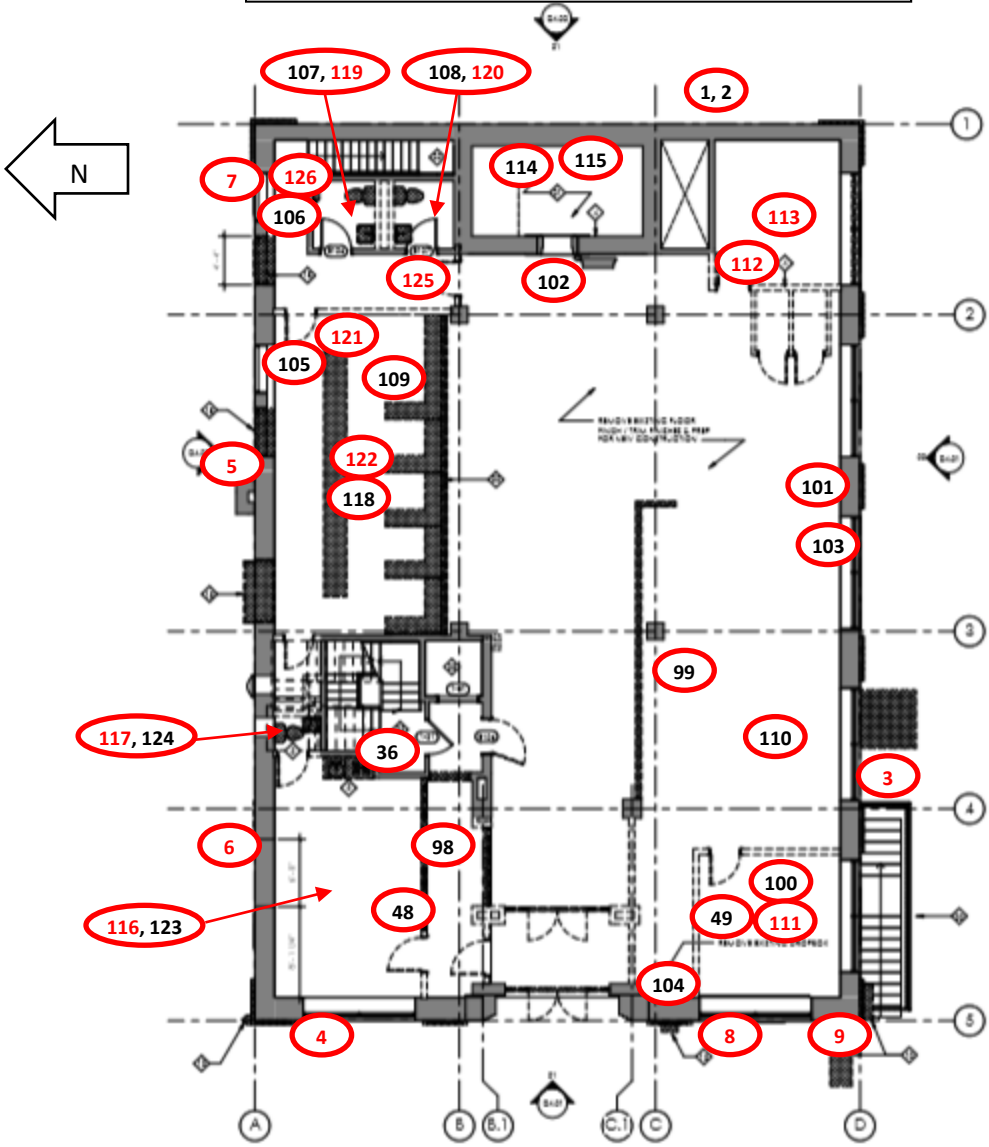

American Bank & Trust Co.  
Vacant Commercial Property  
1518 Hull Street, Richmond, Virginia  
France Environmental Inc.  
FEI-19AL171 – Asbestos Survey Map: Basement

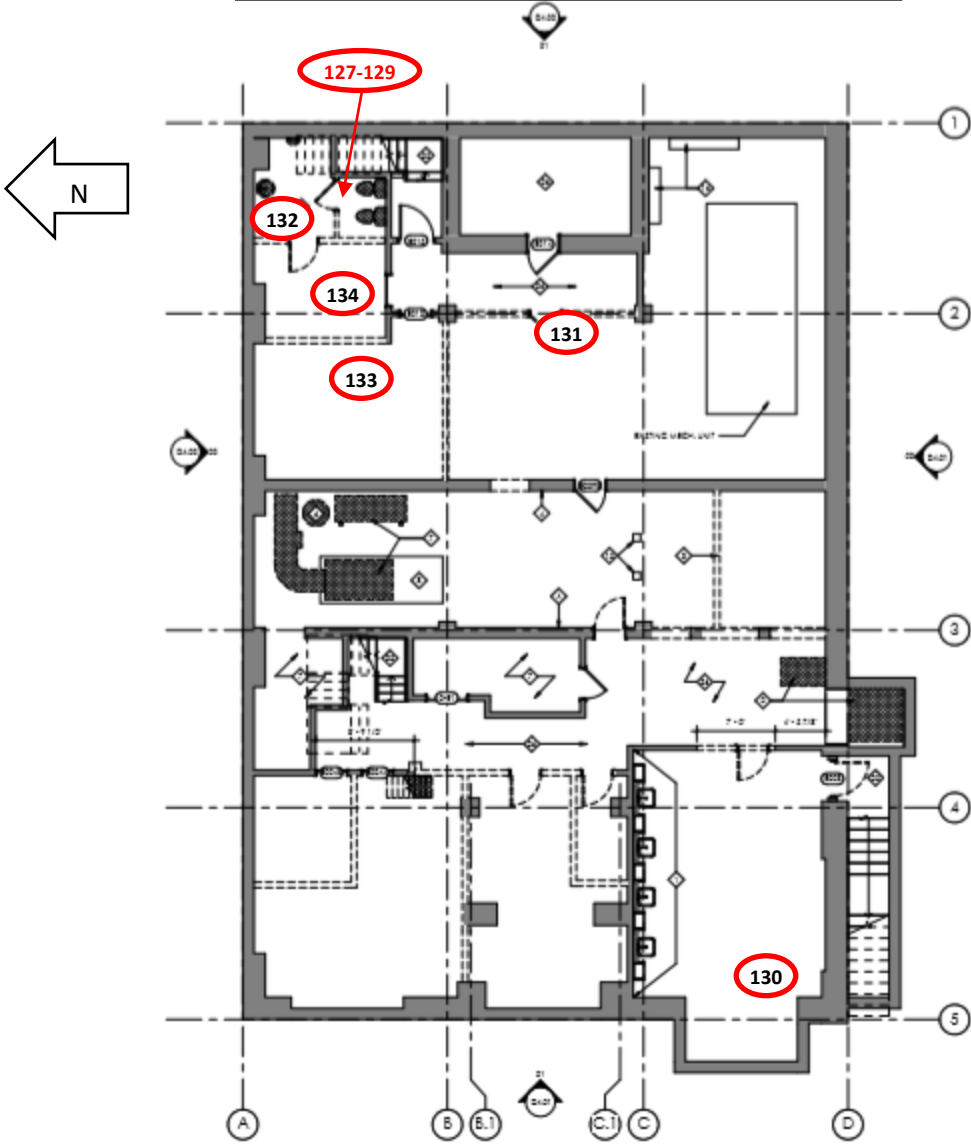







**Photograph No. 1**

American Bank & Trust Co., 1518 Hull Street Richmond VA, Photo of Asbestos Containing Materials: Black Vent Mastic



**Photograph No. 2**

American Bank & Trust Co., 1518 Hull Street Richmond VA, Photo of Asbestos Containing Materials: Exterior door caulk



**Photograph No. 3**

American Bank & Trust Co., 1518 Hull Street Richmond VA, Photo of Asbestos Containing Materials: Black Pitch Pocket



**Photograph No. 4**

American Bank & Trust Co., 1518 Hull Street Richmond VA, Photo of Asbestos Containing Materials: Black Fiberboard with Grey Mastic and Black Membrane under Black Fiberboard



**Photograph No. 5**

American Bank & Trust Co., 1518 Hull Street Richmond VA, Photo of Asbestos Containing Materials: Thin Olive 12"x12" Vinyl Floor Tile and Black Mastic



**Photograph No. 6**

American Bank & Trust Co., 1518 Hull Street Richmond VA, Photo of Asbestos Containing Materials: Olive 9"x9" Vinyl Floor Tile with Black Mastic Over Black 9"x9" Vinyl Floor Tile with Black Mastic



**Photograph No. 7**

American Bank & Trust Co., 1518 Hull Street Richmond VA, Photo of Asbestos Containing Materials: Yellow Resilient Sheet Flooring



**Photograph No. 8**

American Bank & Trust Co., 1518 Hull Street Richmond VA, Photo of Asbestos Containing Materials: Brown and Tan 9"x9" Vinyl Floor Tiles with Black Mastic



**Photograph No. 9**

American Bank & Trust Co., 1518 Hull Street Richmond VA, Photo of Asbestos Containing Materials: Black and Red 9"x9" Vinyl Floor Tiles with Black Mastic



**Photograph No. 10**

American Bank & Trust Co., 1518 Hull Street Richmond VA, Photo of Asbestos Containing Materials: Brown and Red 9"x9" Vinyl Floor Tiles with Black Mastic



**Photograph No. 11**

American Bank & Trust Co., 1518 Hull Street Richmond VA, Photo of Asbestos Containing Materials: Black Mastic on Brick (wall)



**Photograph No. 12**

American Bank & Trust Co., 1518 Hull Street Richmond VA, Photo of Asbestos Containing Materials: Black Wall Mastic



**Photograph No. 13**

American Bank & Trust Co., 1518 Hull Street Richmond VA, Photo of Asbestos Containing Materials: Dark Beige 12"x12" Vinyl Floor Tile with Black Mastic



**Photograph No. 14**

American Bank & Trust Co., 1518 Hull Street Richmond VA, Photo of Asbestos Containing Materials: White Flooring (tile) with Black Mastic under carpet



**Photograph No. 15**

American Bank & Trust Co., 1518 Hull Street Richmond VA, Photo of Asbestos Containing Materials: Thick Dark Brown Flooring under carpet and Black Mastic



**Photograph No. 16**

American Bank & Trust Co., 1518 Hull Street Richmond VA, Photo of Asbestos Containing Materials: White 2" Outer Diameter Mudded Joint Packing





**Photograph No. 17**

American Bank & Trust Co., 1518 Hull Street Richmond VA, Photo of Presumed Asbestos Containing Materials: 3" Outer Diameter Air Cell Pipe insulation



**Photograph No. 18**

American Bank & Trust Co., 1518 Hull Street Richmond VA, Photo of Asbestos Containing Materials: White Window Caulk



**Photograph No. 19**

American Bank & Trust Co., 1518 Hull Street Richmond VA, Photo of Pressumed Asbestos Containing Materials: White Transite Wall Paneling



**Photograph No. 20**

American Bank & Trust Co., 1518 Hull Street Richmond VA, Photo of Pressumed Asbestos Containing Materials: Black and White Sidewalk Caulk



**Photograph No. 21**

American Bank & Trust Co., 1518 Hull Street Richmond VA, Photo of Pressumed Asbestos Containing Materials: Black 9"x9" Vinyl Floor Tile (with Streaks) with Black Mastic



**Photograph No. 22**

American Bank & Trust Co., 1518 Hull Street Richmond VA, Photo of Pressumed Asbestos Containing Materials: Dark Brown and Red 9"x9" Vinyl Floor Tiles and Black 24"x24" Vinyl Floor Tile and Black Mastic (24" floor tile has been cut to fit for border)



**Photograph No. 23**

American Bank & Trust Co., 1518 Hull Street Richmond VA, Photo of Presumed Asbestos Containing Materials: White Window Caulk



**Photograph No. 24**

American Bank & Trust Co., 1518 Hull Street Richmond VA, Photo of Presumed Asbestos Containing Materials: Pink Joint Compound associated with White Wall Drywall

Olive 12"x12" Vinyl Floor Tile and Black Mastic  
Red Flooring under carpet with Black Mastic  
Light Beige 12"x12" Vinyl Floor Tile with Black Mastic over Dark Brown 9"x9" Vinyl Floor Tile and Black Mastic      White  
(Teller) Window and Building Caulk

The Items listed above were not including in the photo log

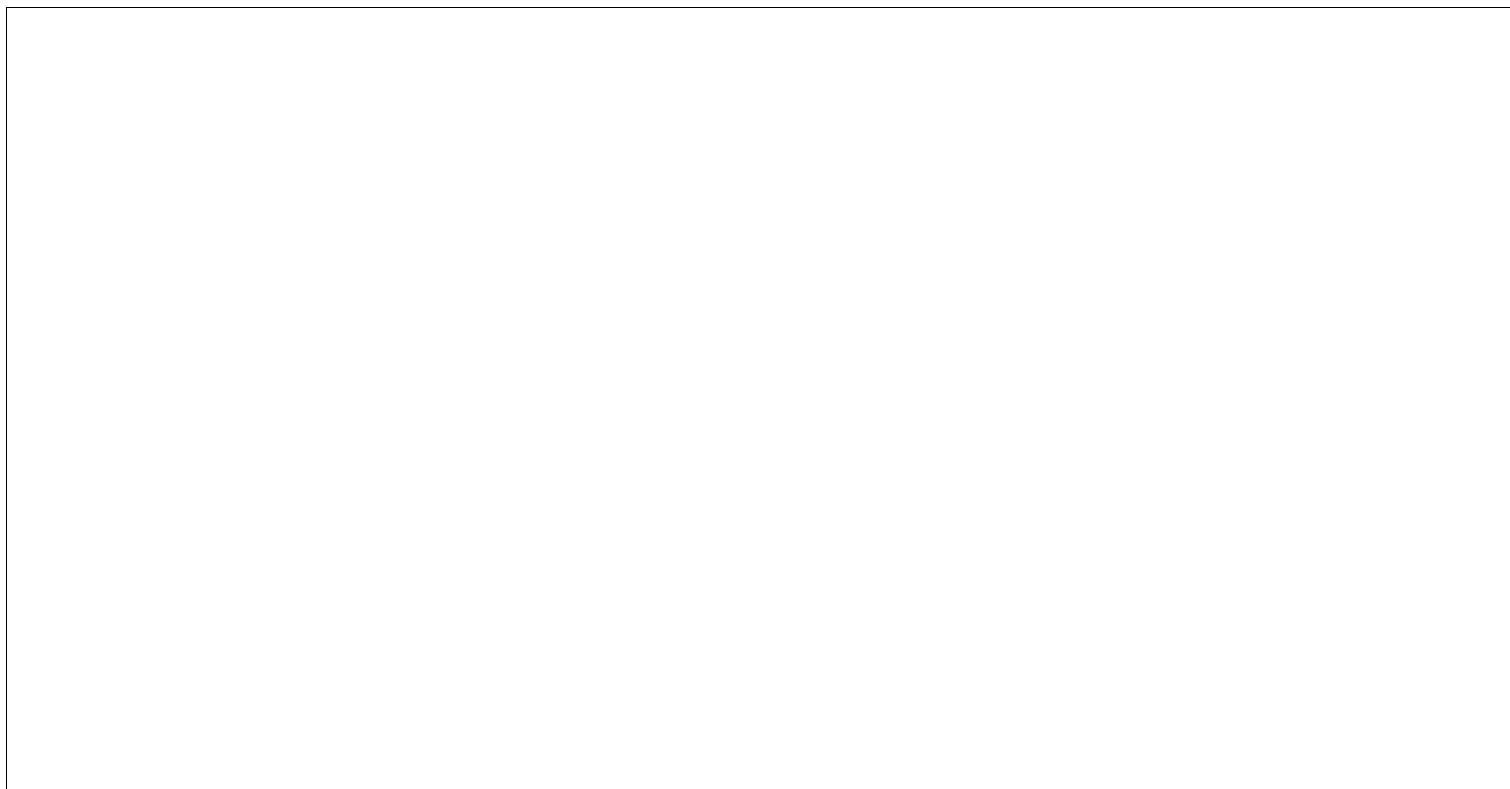



COMMONWEALTH of VIRGINIA

Department of Professional and Occupational Regulation  
9960 Mayland Drive, Suite 400, Richmond, VA 23233  
Telephone: (804) 367-8500

EXPIRES ON  
04-30-2020

NUMBER  
3303003358

BOARD FOR ASBESTOS, LEAD, AND HOME INSPECTORS  
ASBESTOS INSPECTOR LICENSE



KEVIN MARCUS PITTMAN  
1213 FERNLEAF DRIVE  
NORTH CHESTERFIELD, VA 23285-0000



*Mary Broz-Vaughan*  
Mary Broz-Vaughan, Acting Director

Status can be verified at <http://www.dpor.virginia.gov>

(SEE REVERSE SIDE FOR PRIVILEGES AND INSTRUCTIONS)

DPOR-LIC (02/2017)