

OWNER'S STATEMENT:

THE PLATTING AND SUBDIVISION OF TAX PARCELS 74-25, 74-25A, 74-25B & 74-25C, TAYLOR MAGISTERIAL DISTRICT, ORANGE COUNTY, VIRGINIA, IS A PORTION OF THE LAND ACQUIRED BY LACDEV, L.L.C., BY DEED OF RECORD IN INSTRUMENT NO. 050008557 IN THE CLERK'S OFFICE OF THE CIRCUIT COURT OF ORANGE COUNTY, VIRGINIA; SAID DEED BEING THE LAST INSTRUMENT BY WHICH SAID OWNERS ACQUIRED THEIR INTEREST IN SAID PROPERTY, AND CONTAINS 105.343 ACRES AND DESIGNATED "MAJOR SUBDIVISION OF BELLA VISTA ESTATES BEING THE LANDS OF LACDEV, L.L.C.", IS WITH THE FREE CONSENT OF AND IN ACCORDANCE WITH THE DESIRE OF THE UNDERSIGNED OWNERS, PROPRIETORS, AND TRUSTEES, IF ANY.

FOR LACDEV, L.L.C.:

ROBERT D. DEVLIN, MANAGING MEMBER _____ DATE _____

NOTARY'S STATEMENT:

FOR A PERSON WHO IS SIGNING ON BEHALF OF A CORPORATION:

STATE OF: _____

CITY / COUNTY OF _____

THE FOREGOING INSTRUMENT WAS ACKNOWLEDGED BEFORE ME THIS _____, _____ BY _____

OF _____

NOTARY PUBLIC _____ REGISTRATION No. _____

MY COMMISSION EXPIRES: _____

APPROVAL AND ACCEPTANCE:

THE SUBDIVISION SHOWN ON THIS PLAT HAS BEEN REVIEWED AND APPROVED BY THE UNDERSIGNED IN ACCORDANCE WITH EXISTING REGULATIONS, AND MAY BE COMMITTED TO RECORD.

VA. DEPARTMENT OF HEALTH _____ DATE _____

FOR THE VIRGINIA DEPARTMENT OF TRANSPORTATION _____ DATE _____

AGENT OF THE BOARD OF SUPERVISORS _____ DATE _____

NOTES:

- 1. THIS PLAT WAS PREPARED FOR LACDEV, L.L.C.
- 2. CURRENT OWNERS & LEGAL REFERENCES: LACDEV, L.L.C. DEED INST. NO. 050008557; PLAT INST. NO. 070010657; P.C. M PGS. 279-283; TAX PARCEL NO'S: 74-25 & 74-25C DEED INST. NO. 050008557; PLAT INST. NO. 090007532; P.C. N PGS. 275-276; TAX PARCEL NO'S: 74-25A & 74-25B
- 3. THIS PLAT WAS PREPARED WITHOUT THE BENEFIT OF A TITLE REPORT AND THEREFORE MAY NOT INDICATE ALL ENCUMBRANCES AND EASEMENTS THAT MAY AFFECT THE SUBJECT PROPERTY.
- 4. THIS PLAT IS BASED ON AN ACTUAL FIELD SURVEY, USING MONUMENTS FOUND TO EXIST AND THEREFORE MAY NOT CONFORM TO PREVIOUS DEEDS OR PLATS OF RECORD.
- 5. PORTIONS OF THE SUBJECT PROPERTY LIE WITHIN A F.E.M.A. DESIGNATED 100-YEAR FLOOD HAZARD ZONE. SAID PORTIONS OF THE SUBJECT PROPERTY LIE IN "ZONE A - NO BASE FLOOD ELEVATIONS DETERMINED"; THE REMAINDER OF THE SUBJECT PROPERTY LIES WITHIN "UNSHADED ZONE X - OTHER AREAS", AS DEFINED BY F.E.M.A. & AS SHOWN ON F.I.R.M. MAP NO. 51137C0325D, EFFECTIVE DATE OF JANUARY 2, 2008. THIS DETERMINATION HAS BEEN MADE BY GRAPHIC METHODS ONLY. NO ELEVATION STUDY HAS BEEN PERFORMED AS A PART OF THIS PROJECT.
- 6. NO KNOWN IDENTIFICATIONS OF GRAVES, OBJECTS, OR STRUCTURES MARKING A PLACE OF HUMAN BURIAL WERE OBSERVED ON THE SUBJECT PROPERTY DURING THE COURSE OF THIS SURVEY.
- 7. SUBJECT PROPERTY/PROPERTIES ARE ZONED "A", AGRICULTURAL. SETBACK REQUIREMENTS PER ORANGE COUNTY: FRONT=35'; REAR=35' MINIMUM; 50' ALONG LAKE ANNA; SIDE=20'.
- 8. SETBACKS ARE SHOWN HEREON, HOWEVER, GAY AND NEEL, INC., AND THE SURVEYOR WHO'S NAME AND SEAL ARE AFFIXED HERETO, DO NOT WARRANT SETBACKS AND ASSUMES NO LIABILITY FOR THE SETBACK INFORMATION SHOWN HEREON. CONSULT THE ORANGE COUNTY PLANNING DEPARTMENT AND/OR BUILDING INSPECTOR PRIOR TO OBTAINING ANY BUILDING OR CONSTRUCTION PERMITS.
- 9. ALL LOTS WITH THIS SUBDIVISION ARE SERVED BY PRIVATE WATER, PRIVATE SEWER, AND PUBLIC ROADS.
- 10. ROADS SET AT ALL CORNERS, UNLESS OTHERWISE NOTED.
- 11. A PORTION OF THE TOPOGRAPHY, AS DEPICTED HEREON, IS THE RESULT OF AN ACTUAL FIELD SURVEY CONDUCTED BY GAY AND NEEL, INC. THE REMAINDER OF THE TOPOGRAPHY WAS INCORPORATED WITH AERIAL MAPPING PROVIDED BY LOUISA AERIAL SURVEYS, INC., WHICH WAS BASED ON IMAGERY OBTAINED ON APRIL 17, 2005.
- 12. THIS TOPOGRAPHIC SURVEY WAS COMPLETED UNDER THE DIRECT AND RESPONSIBLE CHARGE OF RALPH O. CLEMENTS, L.S. LIC. #1864, FROM AN ACTUAL GROUND SURVEY MADE UNDER MY SUPERVISION; AND FROM PHOTOGRAMMETRIC MAPPING PREPARED UNDER DIRECT AND RESPONSIBLE CHARGE OF JAMES H. BELL, JR., L.S. LIC. NO. 839. THE ORIGINAL FIELD DATA WAS OBTAINED DURING AUGUST, 2013 AND THE IMAGERY WAS OBTAINED DURING APRIL, 2005.; AND THAT THE PORTION OF THIS PLAT, MAP OR DIGITAL GEOSPATIAL DATA THAT WAS PREPARED BY THE SURVEYOR WHOSE SEAL AND SIGNATURE IS AFFIXED HERETO, USING METADATA MEETS MINIMUM ACCURACY STANDARDS UNLESS OTHERWISE NOTED.
- 13. ELEVATIONS AS SHOWN HEREON, ARE BASED ON NAVD 88 VERTICAL DATUM. HORIZONTAL DATUM, AS SHOWN HEREON, IS BASED ON RECORD NORTH, PLAT CABINET M PAGES 279-283.
- 14. CONTOUR INTERVAL=2 FT.
- 15. WETLAND AREAS AND STREAM REACH LOCATIONS SHOWN HEREON ARE BASED ON INFORMATION PROVIDED BY WETLAND STUDIES AND SOLUTIONS, INC., GAINESVILLE, VA., AND DATED AUGUST 16, 2013. THESE ITEMS WERE NOT FIELD VERIFIED OR LOCATED BY THIS SURVEYOR.
- 16. TOTAL AREA IN LOTS = 99.887 ACRES; AVERAGE LOT AREA = 3.700 ACRES.
- 17. THE STREETS IN THIS SUBDIVISION SERVE LOTS AND SHALL BE CONSTRUCTED TO MEET THE VIRGINIA DEPARTMENT OF TRANSPORTATION SUBDIVISION STREET REQUIREMENTS AND, UPON MEETING THE NECESSARY STATE REQUIREMENTS AND MAKING THE APPROPRIATE PETITION TO THE ORANGE COUNTY BOARD OF SUPERVISORS, MAY BE INCLUDED IN THE SYSTEM OF STATE HIGHWAYS FOR MAINTENANCE BY VDOT, UPON VDOT APPROVAL.
- 18. LINES DELINEATING SHORE USE LIMITS, EXTEND ALONG THE BEARING OF THE PROPERTY LINE TO THE WATER LINE. IF SHORE USE LIMIT BEARING DIFFERS, THE BEARING IS AS SHOWN HEREON.

V.D.H. SUBDIVISION APPROVAL STATEMENT:

THIS SUBDIVISION IS APPROVED FOR INDIVIDUAL ONSITE SEWAGE SYSTEMS IN ACCORDANCE WITH THE PROVISIONS OF THE CODE OF VIRGINIA, AND THE SEWAGE HANDLING AND DISPOSAL REGULATIONS (12 VAC 5-610-10 ET SEQ, THE "REGULATIONS"), (AND LOCAL ORDINANCES IF THE LOCALITY HAS AUTHORIZED THE LOCAL HEALTH DEPARTMENT TO ACCEPT PRIVATE EVALUATIONS FOR COMPLIANCE WITH LOCAL ORDINANCES).

THIS SUBDIVISION WAS SUBMITTED TO THE HEALTH DEPARTMENT FOR REVIEW PURSUANT TO § 32.1-163.5 OF THE CODE OF VIRGINIA WHICH REQUIRES THE HEALTH DEPARTMENT TO ACCEPT PRIVATE SOIL EVALUATIONS AND DESIGNS FROM AN AUTHORIZED ONSITE SOIL EVALUATOR (AOSE) OR A PROFESSIONAL ENGINEER WORKING IN CONSULTATION WITH AN AOSE FOR RESIDENTIAL DEVELOPMENT. THE HEALTH DEPARTMENT IS NOT REQUIRED TO PERFORM A FIELD CHECK OF SUCH EVALUATIONS. THIS SUBDIVISION WAS CERTIFIED AS BEING IN COMPLIANCE WITH THE BOARD OF HEALTH'S REGULATIONS BY: J. MARK ACORS, AOSE #1097, TELEPHONE NO. 1-540-895-9200. THIS SUBDIVISION APPROVAL IS ISSUED IN RELIANCE UPON THAT CERTIFICATION.

PURSUANT TO § 360 OF THE REGULATIONS THIS APPROVAL IS NOT AN ASSURANCE THAT SEWAGE DISPOSAL SYSTEM CONSTRUCTION PERMITS WILL BE ISSUED FOR ANY LOT IN THE SUBDIVISION UNLESS THAT LOT IS SPECIFICALLY IDENTIFIED AS HAVING AN APPROVED SITE FOR AN ONSITE SEWAGE DISPOSAL SYSTEM, AND UNLESS ALL CONDITIONS AND CIRCUMSTANCES ARE PRESENT AT THE TIME OF APPLICATION FOR A PERMIT AS ARE PRESENT AT THE TIME OF THIS APPROVAL. THIS SUBDIVISION MAY CONTAIN LOTS THAT DO NOT HAVE APPROVED SITES FOR ONSITE SEWAGE SYSTEMS.

THIS SUBDIVISION APPROVAL IS ISSUED IN RELIANCE UPON THE CERTIFICATION THAT APPROVED LOTS ARE SUITABLE FOR "TRADITIONAL SYSTEMS", HOWEVER ACTUAL SYSTEM DESIGNS MAY BE DIFFERENT AT THE TIME CONSTRUCTION PERMITS ARE ISSUED.

VIRGINIA DEPARTMENT OF HEALTH OFFICIAL _____ DATE _____

MAJOR SUBDIVISION PLAT OF BELLA VISTA ESTATES BEING THE LANDS OF LACDEV, L.L.C.

TAYLOR DISTRICT ORANGE COUNTY, VIRGINIA

AREA SUMMARY:

BEFORE SUBDIVISION	AREA
TAX PARCEL 74-25 (LOT 1)	=26.097 ACRES
TAX PARCEL 74-25A (LOT 2)	=21.301 ACRES
TAX PARCEL 74-25B (LOT 3)	=21.475 ACRES
TAX PARCEL 74-25C (LOT 4)	=36.470 ACRES
TOTAL AREA	=105.343 ACRES

AREA SUMMARY:

AFTER SUBDIVISION	AREA
LOT 1	=2.000 ACRES
LOT 2	=2.095 ACRES
LOT 3	=3.460 ACRES
LOT 4	=2.739 ACRES
LOT 5	=2.147 ACRES
LOT 6	=2.007 ACRES
LOT 7	=2.523 ACRES
LOT 8	=2.597 ACRES
LOT 9	=2.807 ACRES
LOT 10	=2.000 ACRES
LOT 11	=2.325 ACRES
LOT 12	=2.326 ACRES
LOT 13	=2.560 ACRES
LOT 14	=2.630 ACRES
LOT 15	=2.684 ACRES
LOT 16	=2.944 ACRES
LOT 17	=3.175 ACRES
LOT 18	=3.253 ACRES
LOT 19	=3.462 ACRES
LOT 20	=5.037 ACRES
LOT 21	=6.778 ACRES
LOT 22	=12.692 ACRES
LOT 23	=6.254 ACRES
LOT 24	=5.539 ACRES
LOT 25	=4.934 ACRES
LOT 26	=3.964 ACRES
LOT 27	=4.955 ACRES
BELLA VISTA DRIVE R/W	=5.456 ACRES
TOTAL AREA	=105.343 ACRES

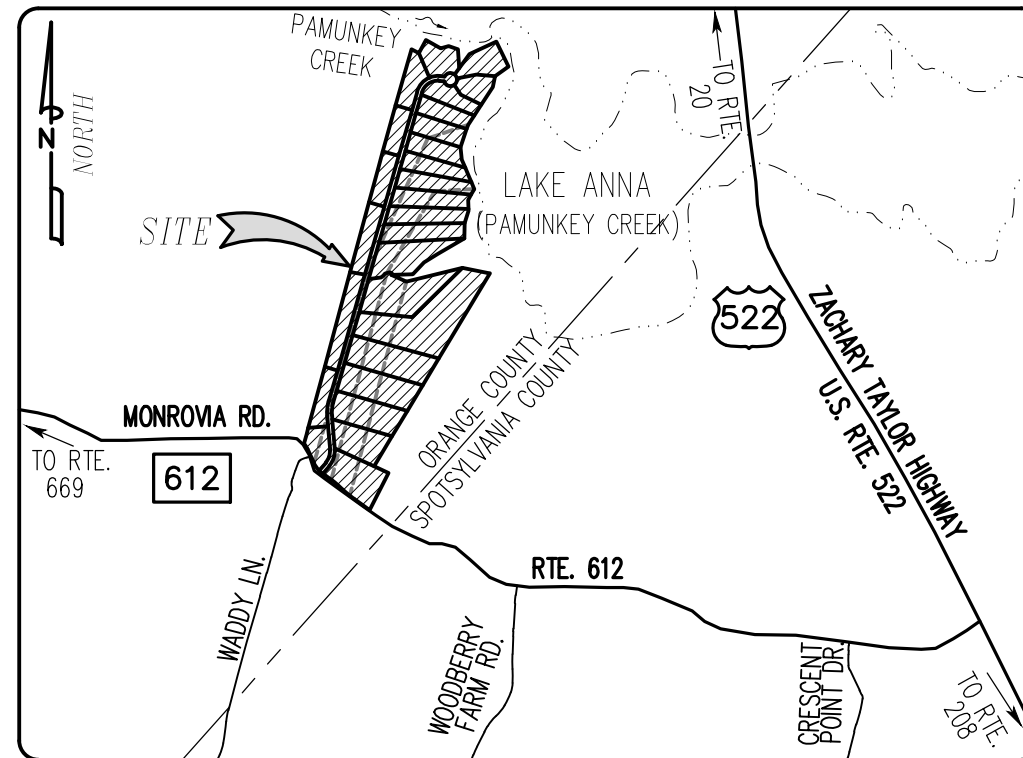

VICINITY MAP: SCALE: 1"=±2000'

SHEET INDEX:

- SHEET 1 OF 4: SIGNATURES, APPROVALS, NOTES, LEGEND, ETC.
- SHEET 2 OF 4: MAJOR SUBDIVISION PLAT, ABBREVIATIONS
- SHEET 3 OF 4: MAJOR SUBDIVISION PLAT
- SHEET 4 OF 4: MAJOR SUBDIVISION PLAT, LINE AND CURVE TABLES

NOTES REGARDING TOPOGRAPHY PROVIDED BY OTHERS:

- 1. ANY DETERMINATION OF TOPOGRAPHY OR CONTOURS IS FOR GENERAL INFORMATION ONLY AND SHALL NOT BE USED FOR THE DESIGN, MODIFICATION, OR CONSTRUCTION OF IMPROVEMENTS TO REAL PROPERTY OR FOR FLOOD PLAIN DETERMINATION (PER CODE OF VA. 54.1-402C)
- 2. DASHED CONTOUR LINES SHOWN HEREON ARE BASED ON SURVEY PREPARED BY LOUISA AERIAL SURVEYS, INC. AND DOES NOT REPRESENT A CURRENT TOPOGRAPHIC SURVEY. GAY AND NEEL, INC. AND THE LAND SURVEYOR WHO'S NAME AND SEAL IS AFFIXED HERETO DOES NOT ASSUME ANY LIABILITY FOR THE ACCURACY OF OR ANY SUBSEQUENT USE OF THE TOPOGRAPHY SHOWN HEREON, INCLUDING ANY ERRORS & OMISSIONS THAT MAY BE ASSOCIATED WITH SAID TOPOGRAPHY.

LEGEND:

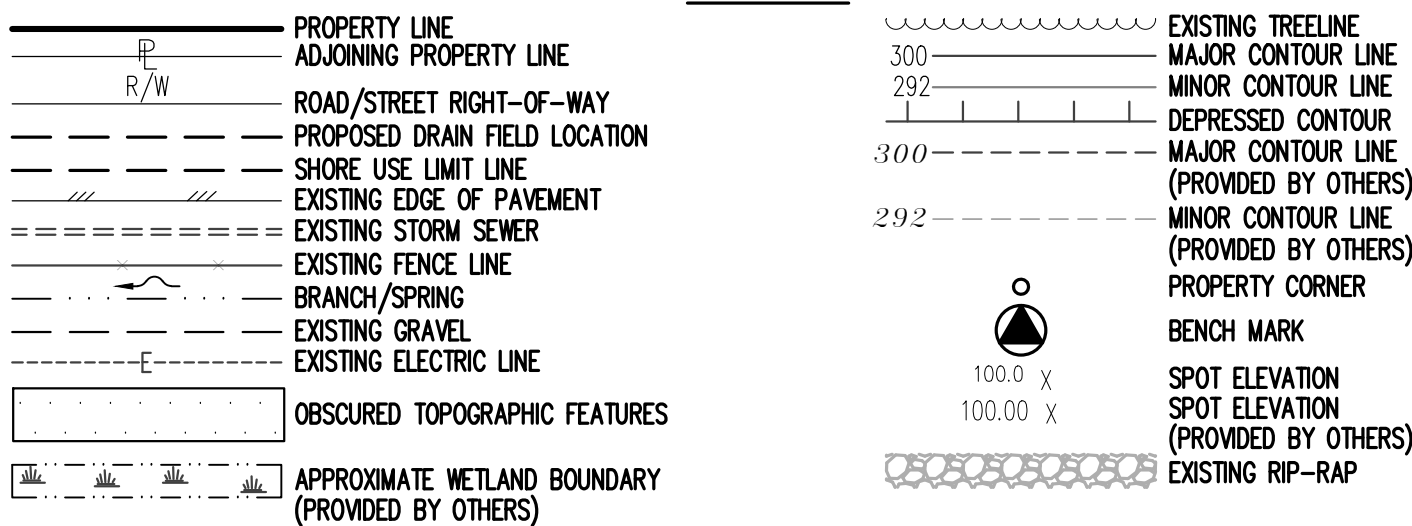

SURVEYOR'S CERTIFICATE & CONFORMING STATEMENT:

I HEREBY CERTIFY THAT THIS PLAT IS BASED ON A CURRENT FIELD SURVEY MADE BY ME AT THE DIRECTION OF THE OWNERS; THAT THE MONUMENTS SHOWN HEREON HAVE ACTUALLY BEEN PLACED AND THEIR LOCATION AND CHARACTER ARE CORRECTLY SHOWN; THAT THIS SURVEY IS CORRECT TO THE BEST OF MY KNOWLEDGE AND BELIEF AND COMPLIES WITH THE MINIMUM STANDARDS AND PROCEDURES AS ESTABLISHED BY THE VIRGINIA BOARD FOR ARCHITECTS, PROFESSIONAL ENGINEERS, LAND SURVEYORS, CERTIFIED INTERIOR DESIGNERS AND LANDSCAPE ARCHITECTS; AND, TO THE BEST OF MY KNOWLEDGE AND BELIEF, ALL REQUIREMENTS OF THE BOARD OF SUPERVISORS AND ORDINANCES OF THE COUNTY, REGARDING THE PLATTING OF SUBDIVISIONS WITHIN THE COUNTY, HAVE BEEN COMPLIED WITH.

RALPH O. CLEMENTS, L.S. LIC. #1864 _____ DATE _____

CLERK'S ATTESTATION:

VIRGINIA: IN THE OFFICE OF THE CIRCUIT COURT OF ORANGE COUNTY _____ DAY OF _____, 20____, THE FOREGOING INSTRUMENT WAS THIS DAY PRESENTED IN SAID OFFICE AND WITH CERTIFICATE ANNEXED ADMITTED TO RECORD AT _____ O'CLOCK ____M.

TESTE: HON. TERESA T. CARROLL, CLERK

BY: _____, DEPUTY CLERK

GAY AND NEEL, INC.
ENGINEERING ♦ LANDSCAPE ARCHITECTURE ♦ SURVEYING

1260 Radford Street
Christiansburg, Virginia 24073
Phone: (540) 381-6011
Fax: (540) 381-2773



Email: info@gayandneel.com
Web: www.gayandneel.com

MAJOR SUBDIVISION PLAT OF BELLA VISTA ESTATES BEING THE LANDS OF LACDEV, L.L.C. TAYLOR DISTRICT ORANGE COUNTY, VIRGINIA

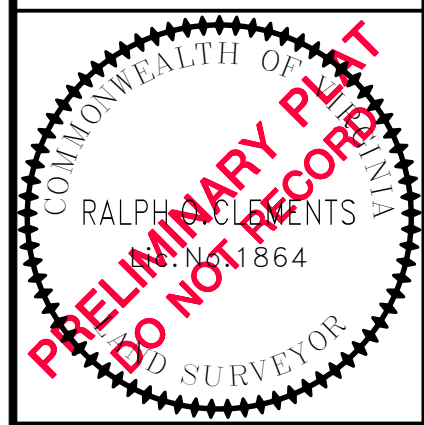

REVISIONS	
PROJECT TEAM	
PM	ROC
TECH	MTM
CREW	SBU
GNI JOB NO.	ISSUE DATE
1741.10	04/01/14
SHEET NUMBER	
1 OF 4	

X:\Drawings\1741-1\ASURVEY\Drawings\Plats\1741-1_SUBD.dwg
SHEET 11 - 02/06/2014 9:26:05 AM - RJA - DWG To PDF.pc3 - 11



GAY AND NEEL, INC.

ENGINEERING ♦ LANDSCAPE ARCHITECTURE ♦ SURVEYING

1260 Radford Street
Christiansburg, Virginia 24073
Phone: (540) 381-6011
Fax: (540) 381-2773
Email: info@gayandneel.com
Web: www.gayandneel.com

MAJOR SUBDIVISION PLAT OF BELLA VISTA ESTATES BEING THE LANDS OF LACDEV, L.L.C. TAYLOR DISTRICT ORANGE COUNTY, VIRGINIA

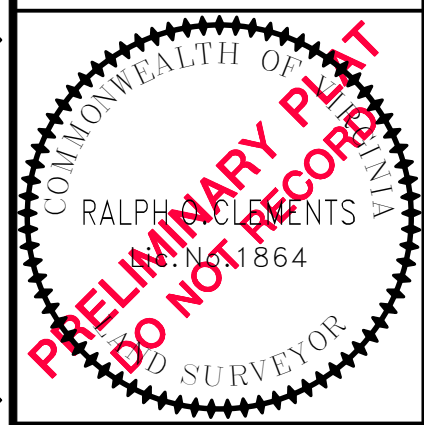

REVISIONS	
PROJECT TEAM	
PM	ROC
TECH	MTM
CREW	SBU
GNI JOB NO.	ISSUE DATE
1741.10	04/01/14
SHEET NUMBER	
2 OF 4	

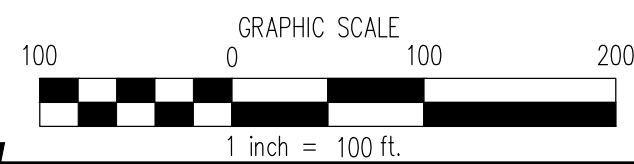
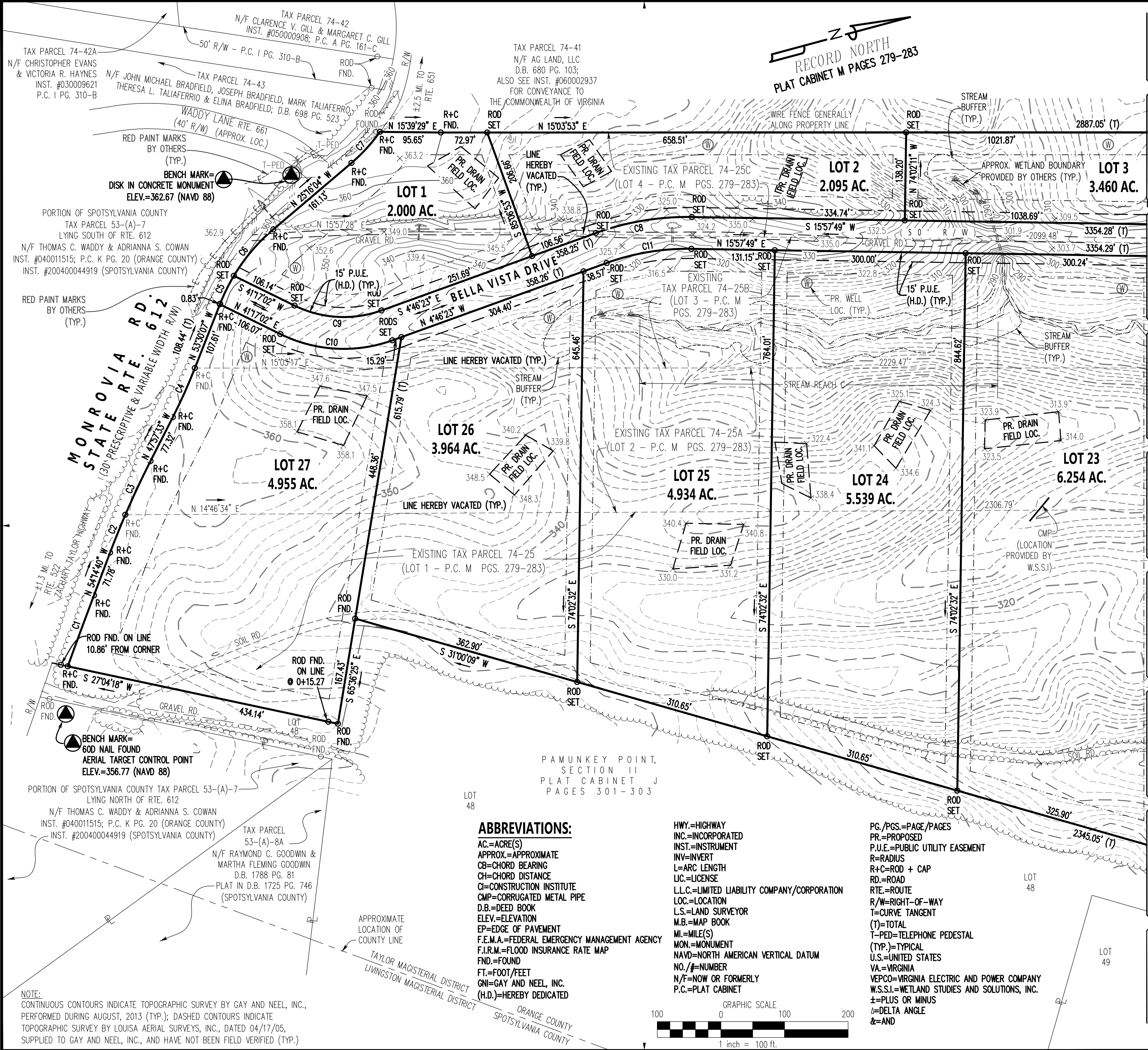

TAX PARCEL 74-41
N/F AG LAND, LLC
D.B. 680 PG. 103;
ALSO SEE INST. #060002937
FOR CONVEYANCE TO
THE COMMONWEALTH OF VIRGINIA

RECORD NORTH
PLAT CABINET M PAGES 279-283

NOTE:
CONTINUOUS CONTOURS INDICATE TOPOGRAPHIC SURVEY BY GAY AND NEEL, INC.,
PERFORMED DURING AUGUST, 2013 (TYP.); DASHED CONTOURS INDICATE
TOPOGRAPHIC SURVEY BY LOUISA AERIAL SURVEYS, INC., DATED 04/17/05,
SUPPLIED TO GAY AND NEEL, INC., AND HAVE NOT BEEN FIELD VERIFIED (TYP.)

TAX PARCEL 74-41
N/F AG LAND, LLC
D.B. 680 PG. 103;
ALSO SEE INST. #060002937
FOR CONVEYANCE TO
THE COMMONWEALTH OF VIRGINIA



Email: info@gayandneel.com
Web: www.gayandneel.com

GAY AND NEEL, INC.
ENGINEERING ♦ LANDSCAPE ARCHITECTURE ♦ SURVEYING

1260 Radford Street
Christiansburg, Virginia 24073

Phone: (540) 381-6011
Fax: (540) 381-2773

MAJOR SUBDIVISION PLAT
OF
BELLA VISTA ESTATES
BEING
THE LANDS OF LACDEV, L.L.C.
TAYLOR DISTRICT
ORANGE COUNTY, VIRGINIA

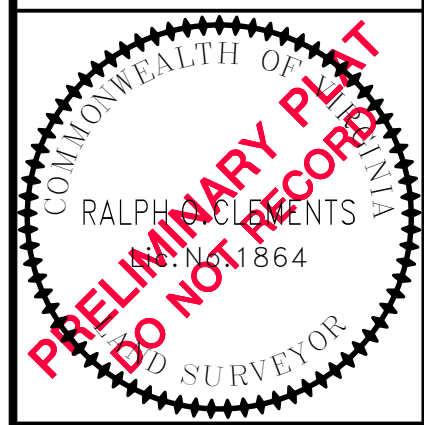

REVISIONS	
PROJECT TEAM	
PM	ROC
TECH	MTM
CREW	SBU
GNI JOB NO.	ISSUE DATE
1741.10	04/01/14
SHEET NUMBER	
3 OF 4	

MATCHLINE SHEET 2 OF 4

MATCHLINE SHEET 4 OF 4

MATCHLINE SHEET 2 OF 4

MATCHLINE SHEET 4 OF 4

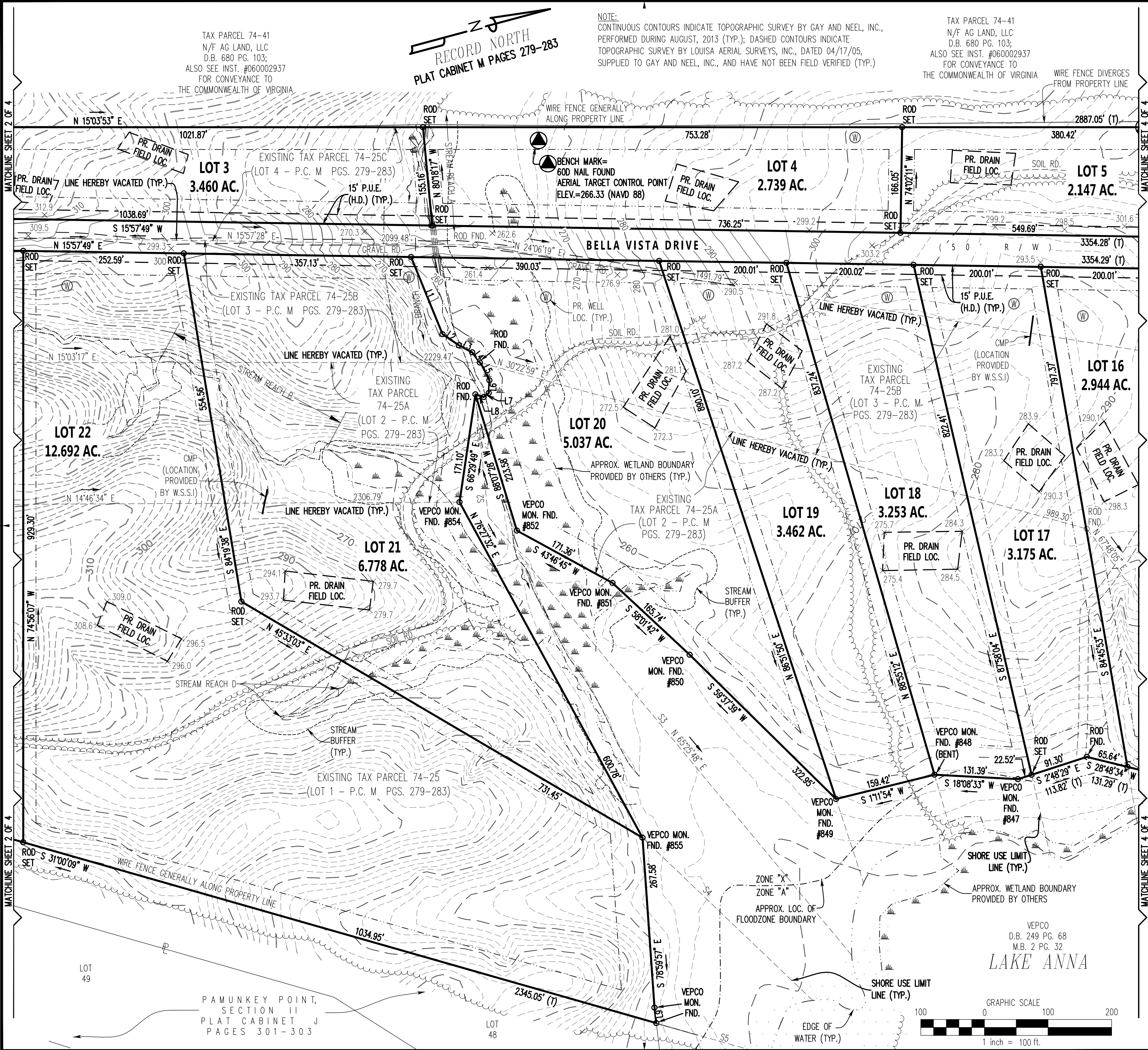

X:\Drawings\1741-ASURVEY\Drawings\Plats\1741-1_SURD.dwg
SHT 3 - 05/06/2014 9:36:26 AM - KJM, DWG To PDF.pc3, 1:1

LOT 49

PAMUNKEY POINT,
SECTION II
PLAT CABINET J
PAGES 301-303

LOT 48

VEPCO
D.B. 249 PG. 68
M.B. 2 PG. 32
LAKE ANNA

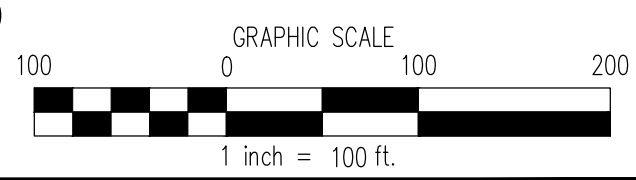

NOTE:
CONTINUOUS CONTOURS INDICATE TOPOGRAPHIC SURVEY BY GAY AND NEEL, INC., PERFORMED DURING AUGUST, 2013 (TYP.); DASHED CONTOURS INDICATE TOPOGRAPHIC SURVEY BY LOUISA AERIAL SURVEYS, INC., DATED 04/17/05, SUPPLIED TO GAY AND NEEL, INC., AND HAVE NOT BEEN FIELD VERIFIED (TYP.)

RECORD NORTH
PLAT CABINET M PAGES 279-283

TAX PARCEL 74-41
N/F AG LAND, LLC
D.B. 680 PG. 103;
ALSO SEE INST. #060002937
FOR CONVEYANCE TO
THE COMMONWEALTH OF VIRGINIA

TAX PARCEL 74-28
N/F WILLIAM A. GREEN &
KATHRYN S. GREEN
D.B. 360 PG. 160
P.C. A PG. 180

BENCH MARK=
60D NAIL FOUND
AERIAL TARGET CONTROL POINT
ELEV.=253.60 (NAVD 88)

BOUNDARY LINE TABLE		
LINE	BEARING	DISTANCE
L1	N 82°53'29" E	131.04'
L2	N 49°00'37" E	30.96'
L3	N 43°16'11" E	23.77'
L4	N 68°10'51" E	25.53'
L5	N 78°29'16" E	26.26'
L6	S 71°59'53" E	19.94'
L7	S 23°02'26" E	10.25'
L8	S 32°45'41" W	13.50'
L9	S 81°31'56" E	24.57'
L10	N 84°59'23" W	47.88'
L11	S 84°59'23" E	47.88'

SHORE USE LIMIT BEARING TABLE	
LINE	BEARING
S1	N 11°46'18" E
S2	S 80°54'04" E
S3	N 65°25'48" E
S4	N 58°44'56" E
S5	N 31°00'09" E
S6	S 89°16'01" E
S7	S 68°22'14" E
S8	S 68°22'14" E

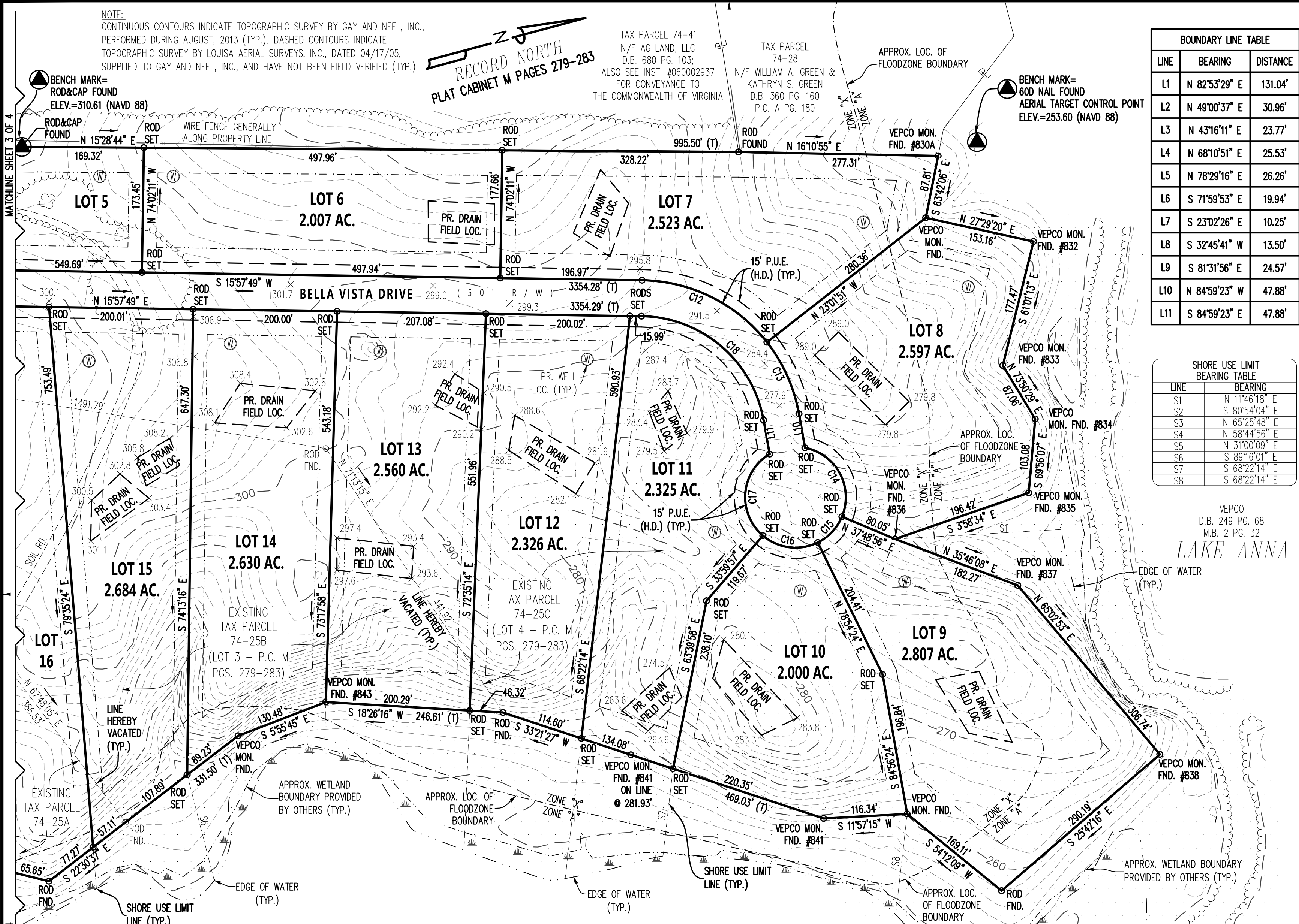



BOUNDARY CURVE TABLE						
CURVE	DELTA	RADIUS	LENGTH	TANGENT	CHORD	CHORD BEARING
C1	0°52'57"	7715.00'	118.82'	59.41'	118.82'	N 54°41'08" W
C2	2°33'41"	1435.09'	64.16'	32.08'	64.15'	N 52°57'48" W
C3	3°43'25"	1435.09'	93.27'	46.65'	93.25'	N 49°49'15" W
C4	5°32'34"	875.06'	84.65'	42.36'	84.62'	N 50°43'50" W
C5	9°33'42"	295.00'	49.23'	24.67'	49.17'	N 48°43'17" W
C6	18°40'21"	295.00'	96.14'	48.50'	95.71'	N 34°36'15" W
C7	14°22'25"	265.00'	66.48'	33.42'	66.31'	N 32°27'17" W
C8	20°44'12"	425.00'	153.82'	77.76'	152.98'	S 5°35'43" W
C9	46°03'25"	175.00'	140.67'	74.39'	136.92'	S 18°15'20" W

BOUNDARY CURVE TABLE						
CURVE	DELTA	RADIUS	LENGTH	TANGENT	CHORD	CHORD BEARING
C10	46°03'25"	225.00'	180.87'	95.64'	176.03'	N 18°15'20" E
C11	20°44'12"	375.00'	135.72'	68.61'	134.98'	N 5°35'43" E
C12	51°00'41"	225.00'	200.32'	107.35'	193.77'	S 41°27'48" W
C13	28°02'29"	225.00'	110.12'	56.18'	109.02'	S 80°59'23" W
C14	101°52'50"	70.00'	124.47'	86.26'	108.71'	S 76°52'32" W
C15	41°05'27"	70.00'	50.20'	26.24'	49.13'	N 31°38'20" W
C16	66°27'48"	70.00'	81.20'	45.86'	76.72'	N 22°08'18" E
C17	108°42'56"	70.00'	132.82'	97.62'	113.77'	S 70°16'20" E
C18	79°03'10"	175.00'	241.45'	144.39'	222.75'	N 55°29'02" E

DOTS REPRESENT OBSCURED AREA DUE TO DENSE VEGETATION, AS DEPICTED ON TOPOGRAPHIC SURVEY SUPPLIED BY LOUISA AERIAL SURVEYS, DATED 04/17/05, AND MAY NOT MEET NATIONAL MAP ACCURACY STANDARDS

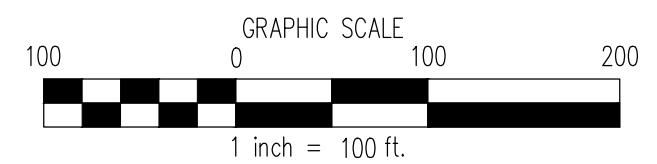
VEPCO
D.B. 249 PG. 68
M.B. 2 PG. 32
LAKE ANNA





GAY AND NEEL, INC.
ENGINEERING ♦ LANDSCAPE ARCHITECTURE ♦ SURVEYING

1260 Radford Street
Christiansburg, Virginia 24073

Phone: (540) 381-6011
Fax: (540) 381-2773

Email: info@gayandneel.com
Web: www.gayandneel.com

MAJOR SUBDIVISION PLAT
OF
BELLA VISTA ESTATES
BEING
THE LANDS OF LACDEV, L.L.C.
TAYLOR DISTRICT
ORANGE COUNTY, VIRGINIA

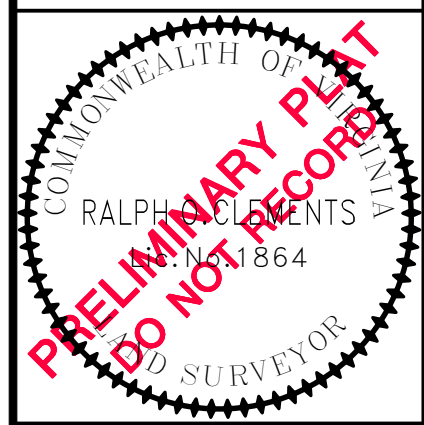

REVISIONS	
NO.	DESCRIPTION

PROJECT TEAM	
PM	ROC
TECH	MTM
CREW	SBU
GNI JOB NO.	ISSUE DATE
1741.10	04/01/14
SHEET NUMBER	
4 OF 4	

X:\Drawings\1741-1\ASURVEY\Drawings\Plats\1741-1_SUBD.dwg
SHT. 4, 05/06/2014 9:36:35 AM, KJM, DWG To PDF.pc3, 11