

Gilmer  
County Airport

Carters  
Lake

Reregulation  
Reservoir

Nicklesville Rd

Nicklesville Rd NE

Red Bud Rd NE

Hwy 136 W

Ellery Rd

Talking Rock

Dalton

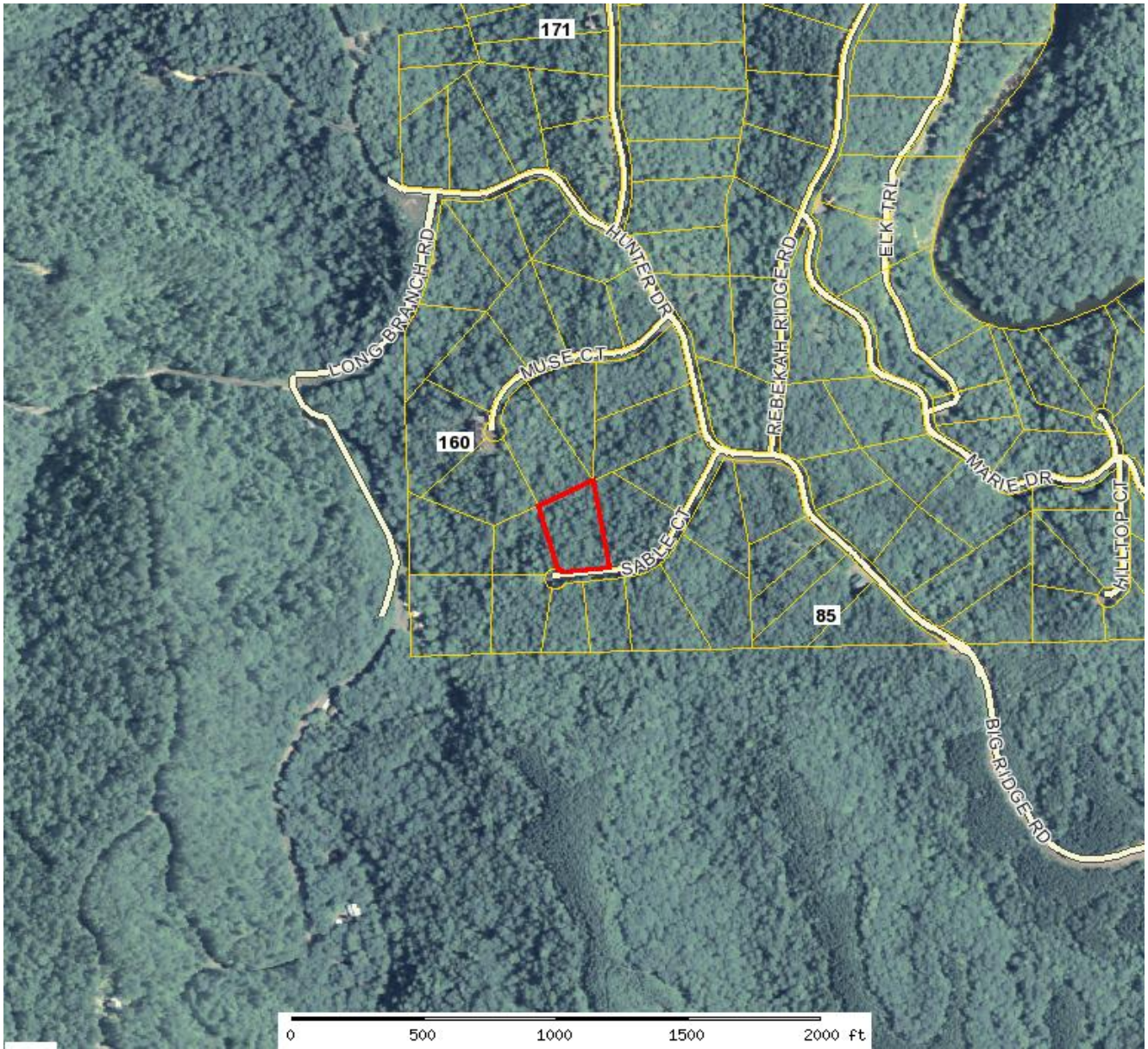

Gilmer County Assessor			
Parcel: 3012B 020 Acres: 1.57			
Name:	RSST	Land Value	\$6,000.00
Site:	0 SABLE CT	Building Value	\$0.00
Sale:	\$150 on 09-2011 Reason=QC Qual=U	Misc Value	\$0.00
Mail:	170 US ROUTE 1 STE 195 FALMOUTH, ME 04105	Total Value:	\$6,000.00

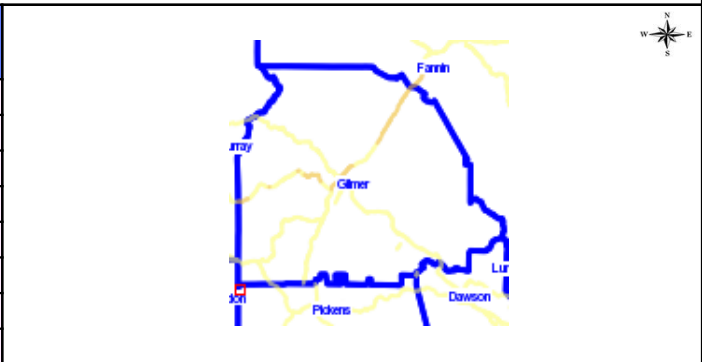

The Gilmer County Assessor's Office makes every effort to produce the most accurate information possible. No warranties, expressed or implied, are provided for the data herein, its use or interpretation. The assessment information is from the last certified taxroll. All data is subject to change before the next certified taxroll. PLEASE NOTE THAT THE PROPERTY APPRAISER MAPS ARE FOR ASSESSMENT PURPOSES ONLY NEITHER GILMER COUNTY NOR ITS EMPLOYEES ASSUME RESPONSIBILITY FOR ERRORS OR OMISSIONS ---THIS IS NOT A SURVEY---

Date printed: 10/04/12 : 22:17:15



# Gilmer County, GA - Board of Tax Assessors

[Recent Sales in Neighborhood](#)  
[Recent Sales in Area](#)
[Previous Parcel](#)
[Next Parcel](#)
[Field Definitions](#)
[Return to Main Search Page](#)
[Gilmer Home](#)

## Owner and Parcel Information

Owner Name	RSST	Today's Date	October 4, 2012
Mailing Address	170 US ROUTE 1 STE 195 FALMOUTH, ME 04105	Parcel Number	3012B 020
Location Address	SABLE CT	Tax District	County (District 03)
Legal Description	LT 1653 TALKING ROCK CRK LL 82&99	2012 Millage Rate	26.168
Property Class(NOTE: Not Zoning Info)	R3-Residential	Acres	1.57
Zoning	R1	Neighborhood	UL-Sub-Talking Rock - Talking Rock Creek
		Homestead Exemption	No (S0)
		Parcel Map	<a href="#">Show Parcel Map</a>

## 2012 Tax Year Value Information

Land Value	Improvement Value	Accessory Value	Total Value	Previous Value
\$ 6,000	\$ 0	\$ 0	\$ 6,000	\$ 6,000

## Land Information

Type	Description	Calculation Method	Number of Lots	Photo
RES	Talking Rock Creek (Interior) (801)	Lot	1	NA

## Improvement Information

No improvement information associated with this parcel.

## Accessory Information

Description	Year Built	Dimensions/Units	Value
No accessory information associated with this parcel.			

## Sale Information

Sale Date	Deed Book	Plat Page	Price	Reason	Grantor	Grantee
09-16-2011	1709 499	18 93	\$ 150	Quit Claim Deed	CIRCLE B LLC	RSST
08-22-2011	1709 496	18 93	\$ 150	Quit Claim Deed	SUNTRUST BANK	CIRCLE B LLC
02-01-2011	1662 389	18 93	\$ 0	Foreclosure	SIMM, PATRICK/HAGENBURG TINELLE	SUNTRUST BANK
08-10-2006	1294 403	18 93	\$ 45,000	Fair Market Value - Vacant	TALKING ROCK PARTNERS LLC	SIMM, PATRICK/HAGENBURG, TINELLE
05-24-2004	1055 146	18 93	\$ 1,363,000	Multiple Lots Included	FLINT TIMBER LP	TALKING ROCK PARTNERS LLC
05-30-2002	862	18 93	\$ 0	Legal Difficulties		FLINT TIMBER LP

[Recent Sales in Neighborhood](#)
[Previous Parcel](#)
[Next Parcel](#)