

DG533A  
Locator Map

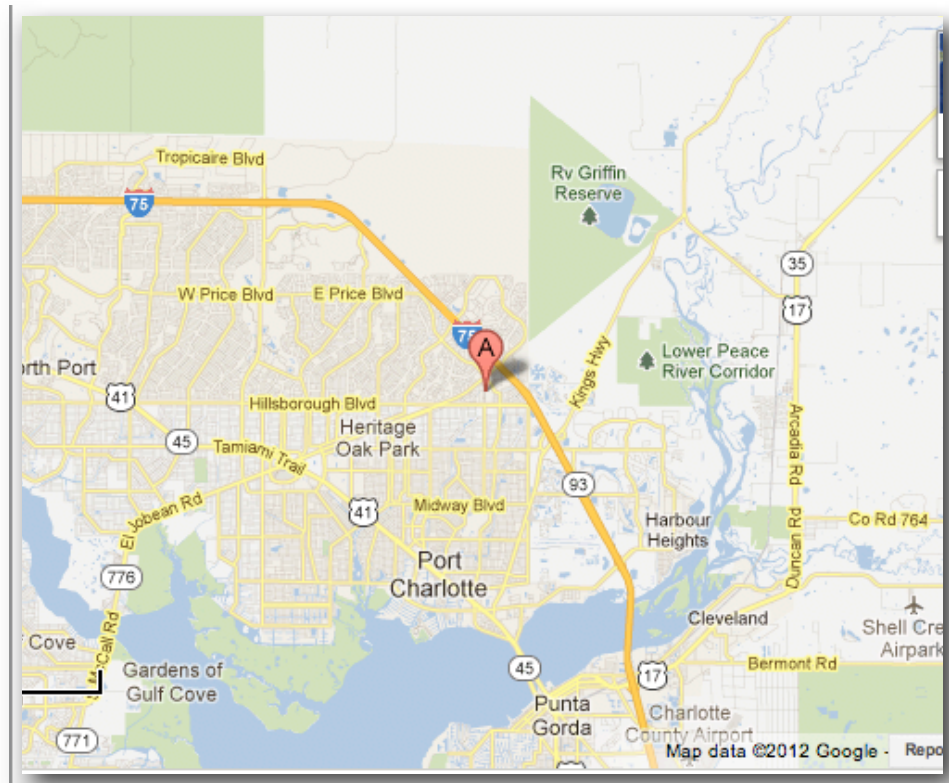

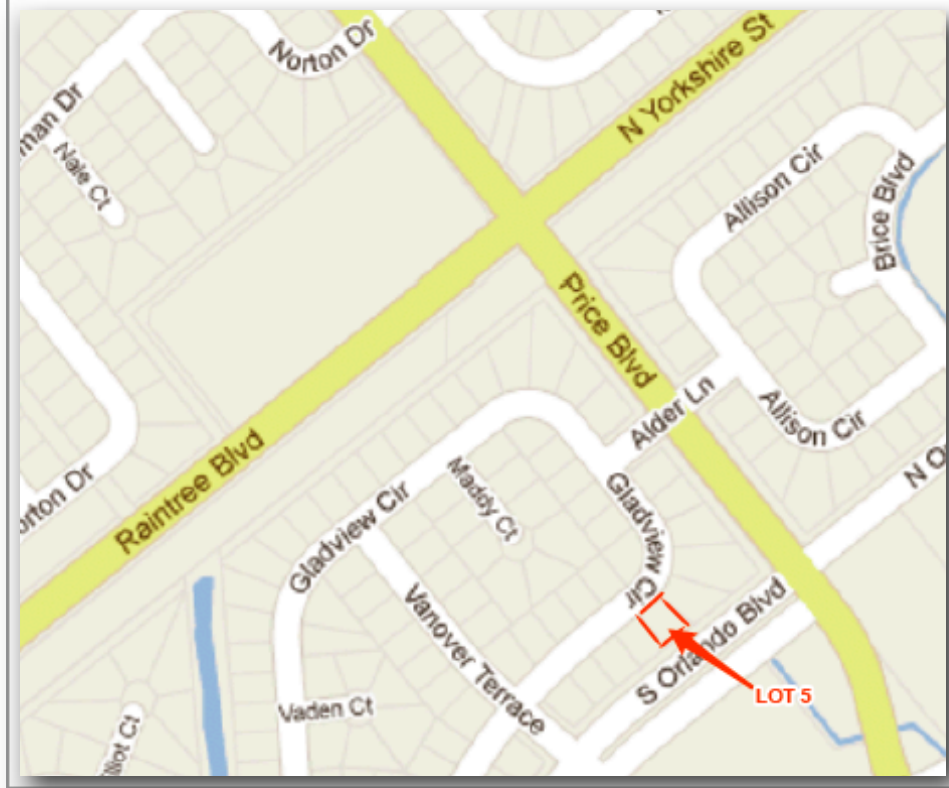

# Sarasota County Property Appraiser

PA@SC-PA.com  
**Bill Furst**

## 2012 Detail Information for Parcel 1152-23-5305

### Ownership

RSST LLC  
PO BOX 4510  
PORTLAND, ME, 04112  
[Incorrect Mailing Address?](#)

### Situs Address

[GLADVIEW CIR, NORTH PORT, FL 34288](#)

### Parcel Description

[LOT 5 BLK 2353 48TH ADD TO PORT CHARLOTTE](#)

### Associated Personal Property

No Personal Property

### Parcel Characteristics

Land Area: 10,652 (square feet)  
Incorporation: CITY OF NORTH PORT  
Delineated District: N/A  
Subdivision Code: [1784](#)  
Use Code: 0000  
Sec/Twp/Rge: [36-39S-22E](#)  
Census: 121150027123  
Zoning: RTF

### 2012 Preliminary Values (Subject to Change)

Just (Market) Value:	\$2,300
Land Value:	\$2,300
Improvement Value:	\$0
Assessed Value:	\$2,300
Homestead:	No
Exemptions:	\$0
Total Taxable:	\$2,300

### Improvements (Preliminary)

Vacant Lot: No Building Details

## Transfer History

Transaction Date	Recorded Consideration	Transaction Qual. Code	Instrument #	Seller/Grantor	Instrument Type
10/28/2011	\$200	12	<a href="#">2012018996</a>	SUNTRUST BANK,	QC
6/13/2011	\$200	12	<a href="#">2011073792</a>	SARASOTA PRESERVATION SOC INC,	CT
7/25/2001	\$100,000	X2	<a href="#">2001106286</a>	RUBINSTEIN INTERNATIONAL INC,	WD
9/7/2000	\$800	11	<a href="#">2000114601</a>	MURAWSKY WILLIAM V,	TD
6/20/1989	\$7,200	15	<a href="#">2135/2616</a>	MURAWSKY WILLIAM V	WD

[Show Transaction Qual. Codes](#)      [Show Instrument Types](#)

## Exemptions

### Code Description Amount

No Exemptions Found

*Serving Our Community with Pride and Accountability*



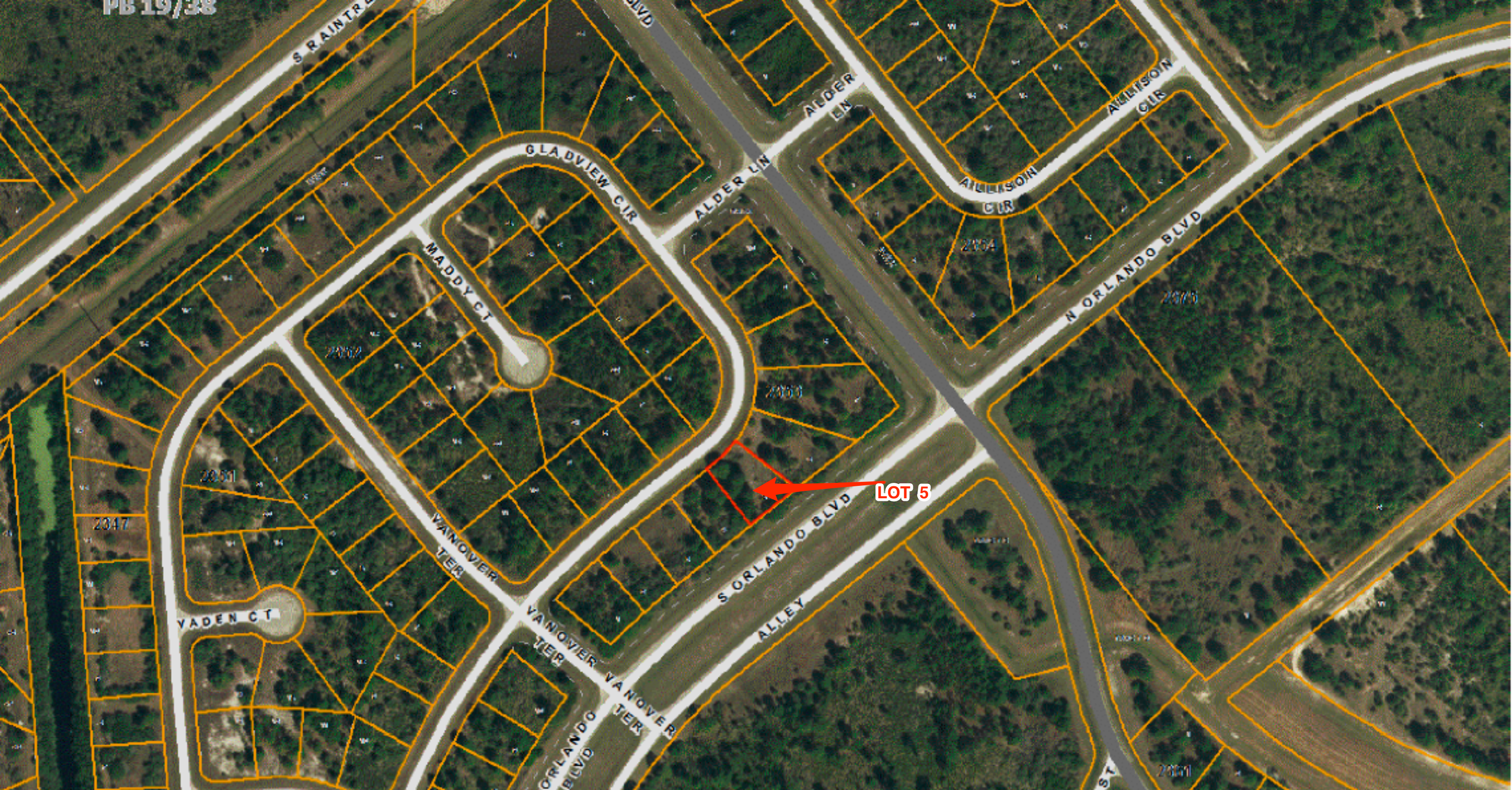

**LOT 5**



# DG533B Locator Map

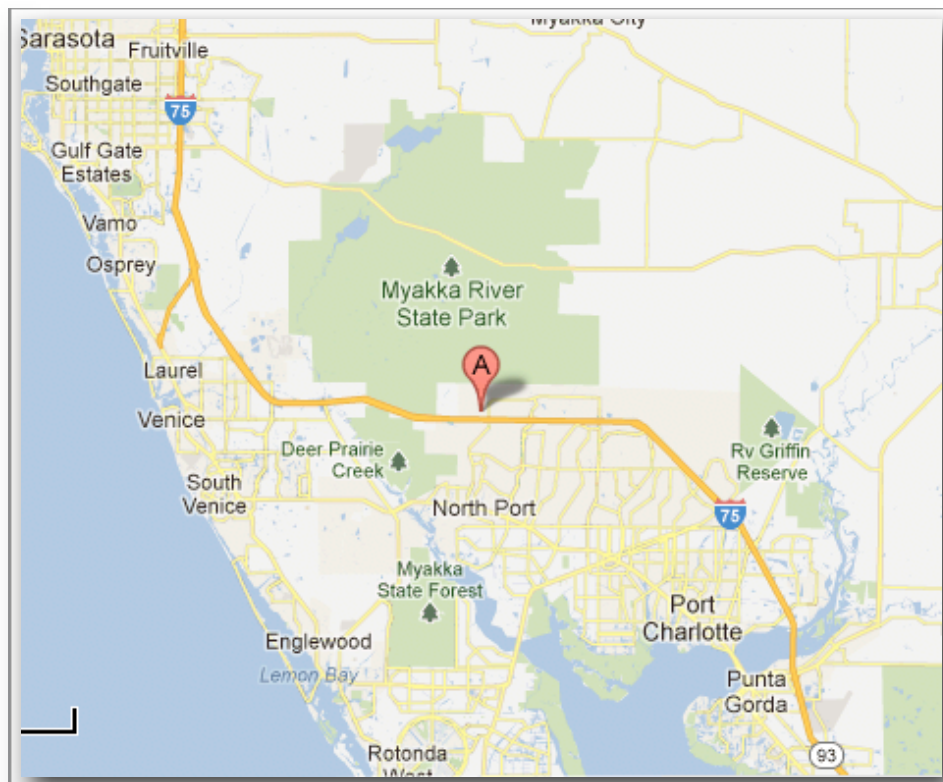
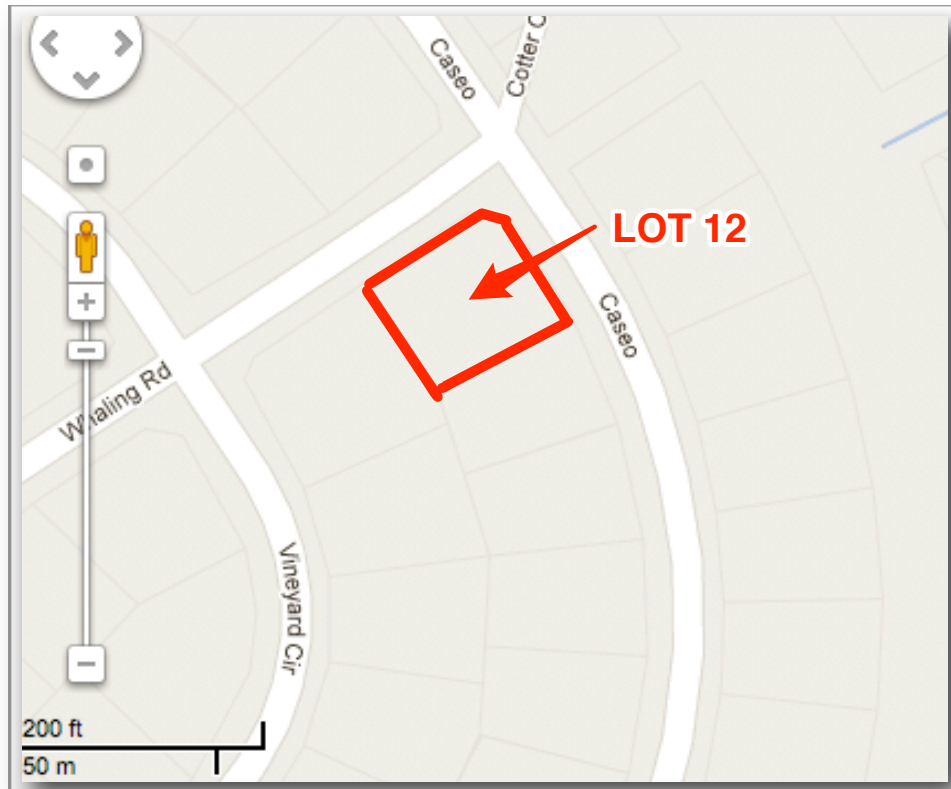



# Sarasota County Property Appraiser

PA@SC-PA.com  
**Bill Furst**

## 2012 Detail Information for Parcel 1147-20-3212

### Ownership

RSST LLC  
170 US ROUTE 1 STE 195  
FALMOUTH, ME, 04105-2155  
[Incorrect Mailing Address?](#)

### Parcel Characteristics

Land Area: 12,775 (square feet)  
Incorporation: CITY OF NORTH PORT  
Delineated District: N/A  
Subdivision Code: [1766](#)  
Use Code: 0000  
Sec/Twp/Rge: [34-39S-22E](#)  
Census: 121150027123  
Zoning: RSF2

### Situs Address

[CASCO CIR, NORTH PORT, FL 34288](#)

### Parcel Description

[LOT 12 BLK 2032 44TH ADD TO PORT CHARLOTTE](#)

### Associated Personal Property

No Personal Property

### 2012 Preliminary Values (Subject to Change)

Just (Market) Value: \$3,400  
Land Value: \$3,400  
Improvement Value: \$0  
Assessed Value: \$3,400  
Homestead: No  
Exemptions: \$0  
Total Taxable: \$3,400

### Improvements (Preliminary)

Vacant Lot: No Building Details

## Transfer History

Transaction Date	Recorded Consideration	Transaction Qual.	Code	Instrument #	Seller/Grantor	Instrument Type
9/16/2011	\$200	11		<a href="#">2011126646</a>	CIRCLE B LLC,	QC
8/22/2011	\$200	12		<a href="#">2011126645</a>	SUNTRUST BANK,	QC
3/4/2011	\$300	12		<a href="#">2011029992</a>	ARENAS,LUIS	CT
5/26/2006	\$19,200	11		<a href="#">2006113932</a>	SARASOTA COUNTY,	OT
2/24/2000	\$100	11		<a href="#">2000026546</a>	ANDJESKI EDWARD & MARY A,	TD
2/1/1983	\$3,400	11		<a href="#">1567/1715</a>		NA

[Show Transaction Qual. Codes](#)      [Show Instrument Types](#)

## Exemptions

**Code Description Amount**  
No Exemptions Found

*Serving Our Community with Pride and Accountability*





Bill Furst  
Sarasota County Property Appraiser



This map is a product of, and prepared for use by the  
Sarasota County Property Appraiser Office.  
No warranties are expressed or implied.



Parcels
  Plat Boundaries  
 Lots
  STR Data

Disclaimer The information appearing on this website was extracted from the records of the Sarasota County Property Appraiser's Office. Our goal is to provide the most accurate information available. However, no warranties, expressed or implied, are provided for the data, its use or interpretation. The property values relate to the last valuation date. The data is subject to change. Copyright © 2001 - 2010 Sarasota County Property Appraiser. All rights reserved. Printed on Thu Sep 27 2012 01:58:55 PM.