

Okeechobee County Property Appraiser

CAMA updated: 9/20/2012

2012 Proposed Values

Parcel: 1-05-37-35-0020-00170-0200

Parcel List Generator

Retrieve Tax Record

Property Card

<< Next Lower Parcel

Next Higher Parcel >>

2012 TRIM (pdf)

Interactive GIS Map

Print

Owner & Property Info

<< Prev

Search Result: 2 of 2

Owner's Name	RSST LLC		
Site Address	3966 NW 24TH AVE, OKEECHOBEE		
Mailing Address	170 US ROUTE 1 STE 195 FALMOUTH, ME 04105		
Description	BASSWOOD UNIT 2 LOT 20 BLOCK 17		
NOTE: This description is not to be used as the Legal Description for this parcel in any legal transaction.			
Land Area	0.338 ACRES	S/T/R	5-37-35
Neighborhood	122430.00	Tax District	30
DOR Use Code	VACANT (000000)	Market Area	30
The DOR Use Code shown here is a Dept. of Revenue code. Please contact the Okeechobee County Planning & Development office at 863-763-5548 for specific zoning information.			

GIS Aerial



Property & Assessment Values

2012 Proposed Values

Mkt Land Value	cnt: (1)	\$4,250.00
Ag Land Value	cnt: (0)	\$0.00
Building Value	cnt: (0)	\$0.00
XFOB Value	cnt: (0)	\$0.00
Total Appraised Value		\$4,250.00

Just Value	\$4,250.00
Class Value	\$0.00
Assessed Value	\$4,250.00
Exempt Value	\$0.00
Total Taxable Value	\$4,250.00

Sales History

Show Similar Sales within 1/2 mile

Fill out Sales Questionnaire

Sale Date	Book/Page	Inst. Type	Sale VImp	Sale Qual	Sale RCode	Sale Price
9/16/2011	709/1389	QC	V	U	11	\$200.00
8/16/2011	709/1387	QC	V	U	11	\$100.00
11/17/2009	678/1486	CT	V	U	11	\$100.00
4/11/2006	597/1498	WD	V	U	03	\$0.00
7/15/2005	570/1698	WD	V	U	02 (Multi-Parcel Sale) - show	\$0.00
5/25/2005	565/1600	WD	V	U	02 (Multi-Parcel Sale) - show	\$0.00
5/17/2005	563/1859	PB	V	U	01	\$0.00
5/17/1976	227/9	WD	V	Q		\$1,500.00

Building Characteristics

Bldg Sketch	Bldg Item	Bldg Desc	Year Blt	Heated S.F.	Actual S.F.	Bldg Value
NONE						

Extra Features & Out Buildings - ([Show Codes](#))

Code	Desc	Year Blt	Value	Units	Dims	Condition (% Good)
NONE						

Land Breakdown

Lnd Code	Desc	Units	Adjustments	Eff Rate	Lnd Value
141BS0	LARGE LOT (MKT)	0000001.000 LT - (0000000.338AC)	1.00/1.00/1.00/1.00	\$4,250.00	\$4,250.00

Okeechobee County Property Appraiser

CAMA updated: 9/20/2012

<< Prev

Search Result: 2 of 2

[| HOME |](#) [Record Search |](#) [GIS Map |](#) [General Info |](#) [Exemptions |](#) [Tangible Tax |](#) [F A Q |](#) [Contact Us |](#)

This information was derived from data which was compiled by the Okeechobee County Property Appraiser's Office solely for the governmental purpose of property assessment. This information should not be relied upon by anyone as a determination of the ownership of property or market value. No warranties, expressed or implied, are provided for the accuracy of the data herein, it's use, or it's interpretation. Although it is periodically updated, this information may not reflect the data currently on file in the Property Appraiser's office. The assessed values are NOT certified values and therefore are subject to change before being finalized for ad valorem assessment purposes.

Notice:

Under Florida Law, e-mail addresses are public record. If you do not want your e-mail address released in response to a public-records request, do not send electronic mail to this entity. Instead contact this office by phone or in writing.

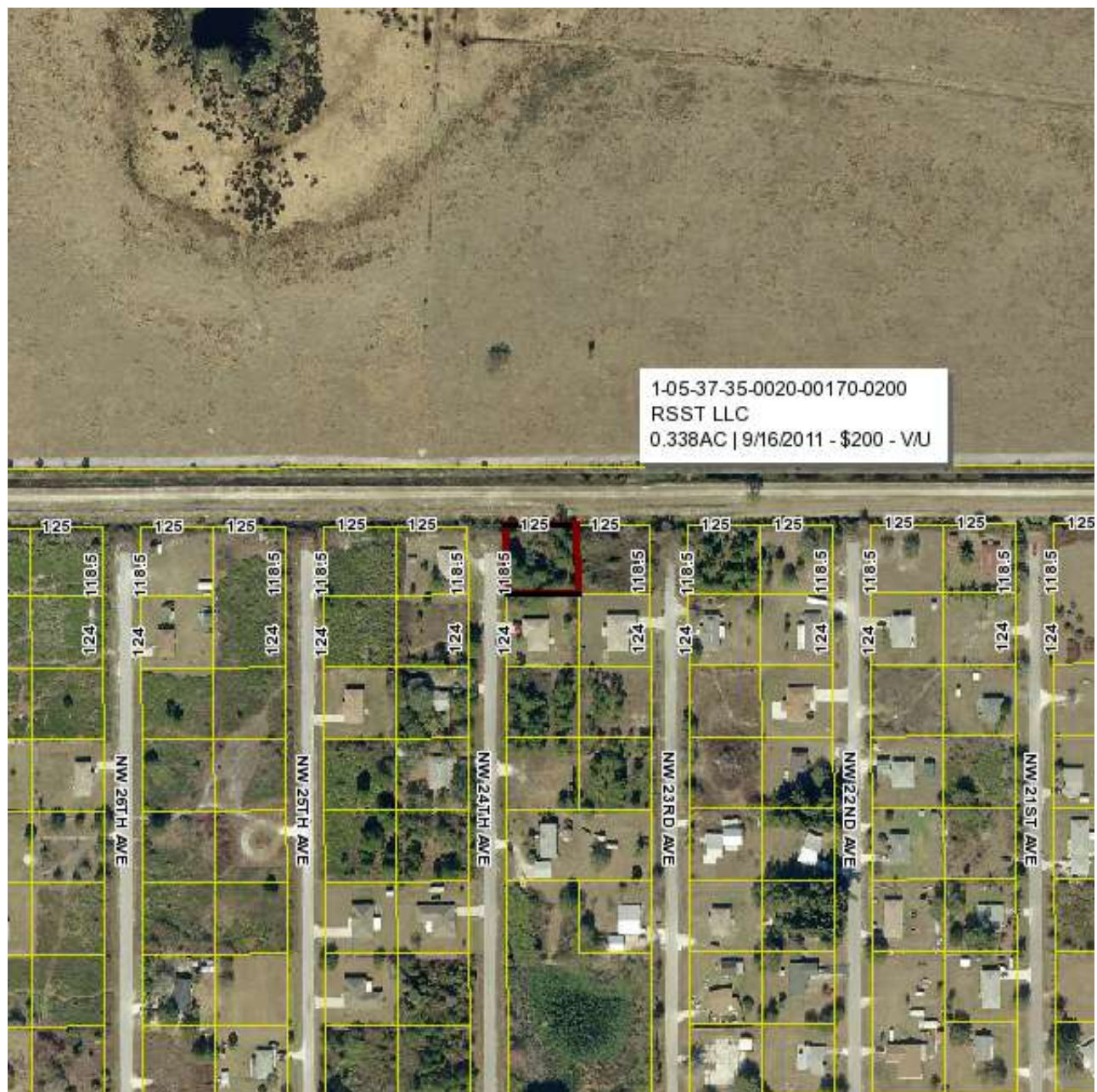

Okeechobee County Property Appraiser

W.C. "Bill" Sherman, CFA - Okeechobee, Florida - 863-763-4422

PARCEL: 1-05-37-35-0020-00170-0200 - VACANT (000000)

BASSWOOD UNIT 2 LOT 20 BLOCK 17

Name: RSST LLC	LandVal	\$4,250.00
Site: 3966 NW 24TH AVE, OKEECHOBEE	BldgVal	\$0.00
Mail: 170 US ROUTE 1 STE 195	ApprVal	\$4,250.00
FALMOUTH, ME 04105	JustVal	\$4,250.00
Sales	Assd	\$4,250.00
Info	Exmpt	\$0.00
	Taxable	\$4,250.00

0 120 240 360 ft



This information, CAMA updated: 9/20/2012, was derived from data which was compiled by the Okeechobee County Property Appraiser's Office solely for the governmental purpose of property assessment. This information should not be relied upon by anyone as a determination of the ownership of property or market value. No warranties, expressed or implied, are provided for the accuracy of the data herein, it's use, or it's interpretation. Although it is periodically updated, this information may not reflect the data currently on file in the Property Appraiser's office. The assessed values are NOT certified values and therefore are subject to change before being finalized for ad

[HOME PAGE](#) | [PROPERTY SEARCH](#) | [ONLINE FORMS](#) | [GLOSSARY](#) | [HELPFUL LINKS](#) | [CONTACT TAX COLLECTOR](#)

[Okeechobee County Website](#)

Okeechobee County Florida

Tax Collectors Office: 307 Northwest 5th Ave-Suite B Okeechobee, FL 34972

[New Search](#) | [Return To Search Results](#) | [Print Bill](#)

NOTICE OF AD VALOREM TAXES & NON-AD VALOREM ASSESSMENTS

BILL # R 1577800 2011

REAL ESTATE TAX/NOTICE RECEIPT FOR OKEECHOBEE COUNTY

PROPERTY # R 1-05-37-35-0020-00170-0200

AD VALOREM TAXES

TAXING AUTHORITY	MILLAGE RATE	TAX AMOUNT
SCHOOL-RLE	.00567800	\$22.71
COUNTY	.00854700	\$34.19
SOUTH FL. WAT MGMNT	.00043630	\$1.75
SCHOOL-DISC	.00224800	\$8.99
COUNTY BOND	.00032550	\$1.30
CHILDRENS COUNCIL	.00030600	\$1.22
PENALTY/INTEREST		\$3.78
ADVERTISING FEE		\$0.90
TOTAL AD-VALOREM:		\$70.16

RSST LLC

**170 US ROUTE 1 STE 195
FALMOUTH, ME 04105**

.33 ACRES

BASSWOOD UNIT 2 LOT 20 BLOCK
17

NON-AD VALOREM ASSESSMENTS

TAXING AUTHORITY	TAX AMOUNT
Asmt - F FIRE	\$56.00
TOTAL NON-AD VALOREM:	\$56.00

FAIR MKT VALUE	\$4,000.00	DIST	30
ASSESS	\$4,000.00	EXEMPT VALUE	\$0.00
TAXABLE VALUE	\$4,000.00		

COMBINED TAXES & ASMTS:

\$130.84 ** PAID **

DISCOUNT:

\$0.00

Last Payment: 05/24/2012 **Receipt number:** 10396
Amount Collected: \$130.84 **Discount Amount:** \$0.00

UNPAID BALANCE:

\$0.00

Exemptions:

Property Address:
3966 NW 24TH AVE
OKEECHOBEE 34972



VisualGov.com Copyright ©1999-2005 VisualGov Solutions, LLC and  D&T Ventures All rights reserved.
All Rights Reserved. | [Privacy Policy](#)

DG525B

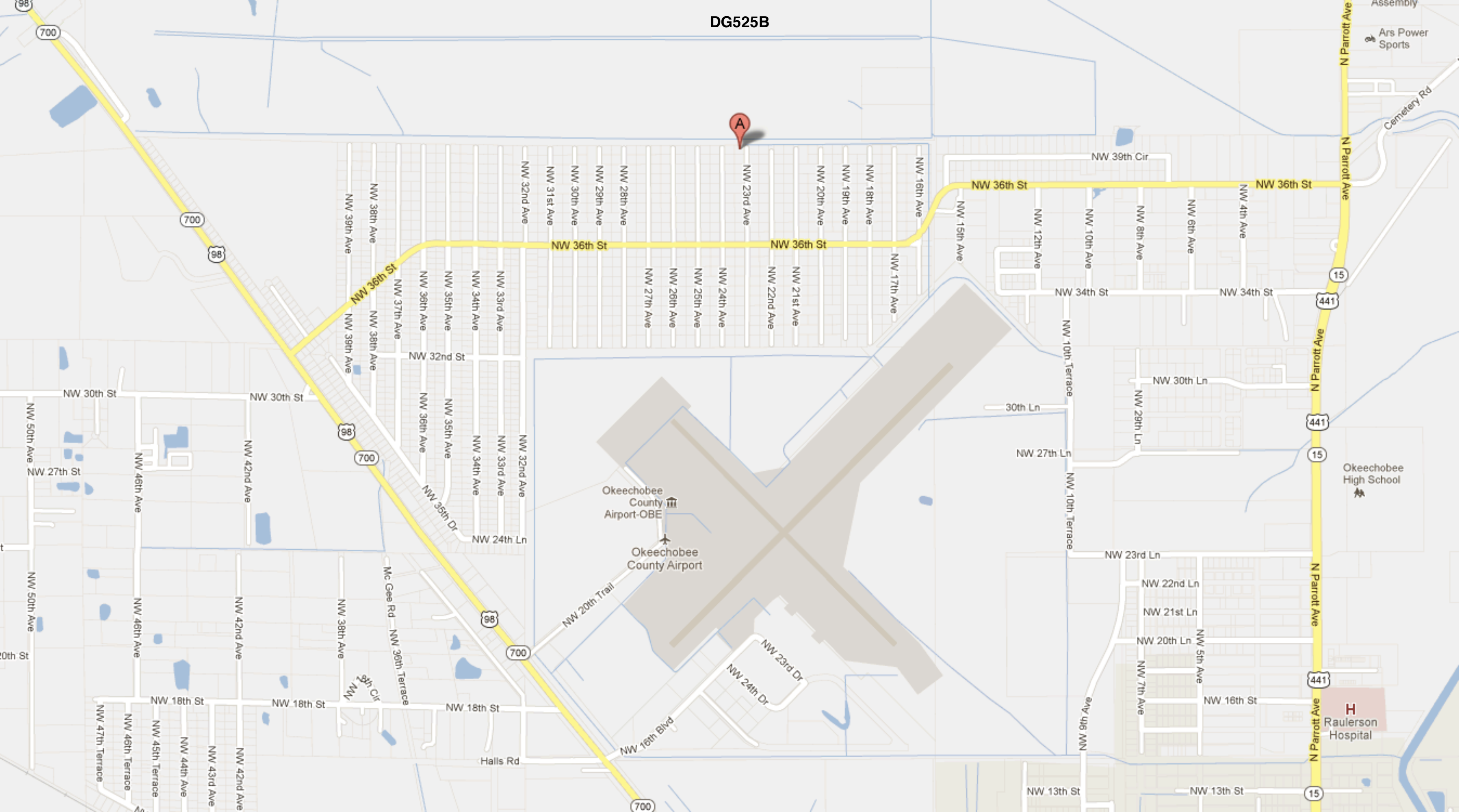

Okeechobee County Property Appraiser

CAMA updated: 9/20/2012

2012 Proposed Values

Parcel: 1-05-37-35-0020-00170-0010

Parcel List Generator

Retrieve Tax Record

Property Card

<< Next Lower Parcel

Next Higher Parcel >>

2012 TRIM (pdf)

Interactive GIS Map

Print

Owner & Property Info

Search Result: 1 of 2

Next >>

Owner's Name	RSST LLC		
Site Address	3967 NW 23RD AVE, OKEECHOBEE		
Mailing Address	170 US ROUTE 1 STE 195 FALMOUTH, ME 04105		
Description	BASSWOOD UNIT 2 LOT 1 BLOCK 17		
NOTE: This description is not to be used as the Legal Description for this parcel in any legal transaction.			
Land Area	0.338 ACRES	S/T/R	5-37-35
Neighborhood	122430.00	Tax District	30
DOR Use Code	VACANT (000000)	Market Area	30
The DOR Use Code shown here is a Dept. of Revenue code. Please contact the Okeechobee County Planning & Development office at 863-763-5548 for specific zoning information.			

GIS Aerial



Property & Assessment Values

2012 Proposed Values

Mkt Land Value	cnt: (1)	\$4,250.00
Ag Land Value	cnt: (0)	\$0.00
Building Value	cnt: (0)	\$0.00
XFOB Value	cnt: (0)	\$0.00
Total Appraised Value		\$4,250.00

Just Value	\$4,250.00
Class Value	\$0.00
Assessed Value	\$4,250.00
Exempt Value	\$0.00
Total Taxable Value	\$4,250.00

Sales History

Show Similar Sales within 1/2 mile

Fill out Sales Questionnaire

Sale Date	Book/Page	Inst. Type	Sale VImp	Sale Qual	Sale RCode	Sale Price
9/16/2011	709/1385	QC	V	U	11	\$200.00
8/22/2011	709/1382	QC	V	U	11	\$200.00
11/17/2009	678/1486	CT	V	U	11	\$100.00
7/15/2005	570/1698	WD	V	U	02 (Multi-Parcel Sale) - show	\$60,000.00
5/25/2005	565/1600	WD	V	U	02 (Multi-Parcel Sale) - show	\$10,000.00
5/17/2005	563/1859	PB	V	U	01	\$0.00
5/17/1976	227/9	WD	V	Q		\$1,500.00

Building Characteristics

Bldg Sketch	Bldg Item	Bldg Desc	Year Blt	Heated S.F.	Actual S.F.	Bldg Value
NONE						

Extra Features & Out Buildings - ([Show Codes](#))

Code	Desc	Year Blt	Value	Units	Dims	Condition (% Good)
NONE						

Land Breakdown

--	--	--	--	--	--	--

Lnd Code	Desc	Units	Adjustments	Eff Rate	Lnd Value
141BS0	LARGE LOT (MKT)	0000001.000 LT - (0000000.338AC)	1.00/1.00/1.00/1.00	\$4,250.00	\$4,250.00

Okeechobee County Property Appraiser

CAMA updated: 9/20/2012

Search Result: 1 of 2

[Next >>](#)[| HOME |](#) [Record Search |](#) [GIS Map |](#) [General Info |](#) [Exemptions |](#) [Tangible Tax |](#) [F A Q |](#) [Contact Us |](#)

This information was derived from data which was compiled by the Okeechobee County Property Appraiser's Office solely for the governmental purpose of property assessment. This information should not be relied upon by anyone as a determination of the ownership of property or market value. No warranties, expressed or implied, are provided for the accuracy of the data herein, it's use, or it's interpretation. Although it is periodically updated, this information may not reflect the data currently on file in the Property Appraiser's office. The assessed values are NOT certified values and therefore are subject to change before being finalized for ad valorem assessment purposes.

Notice:

Under Florida Law, e-mail addresses are public record. If you do not want your e-mail address released in response to a public-records request, do not send electronic mail to this entity. Instead contact this office by phone or in writing.

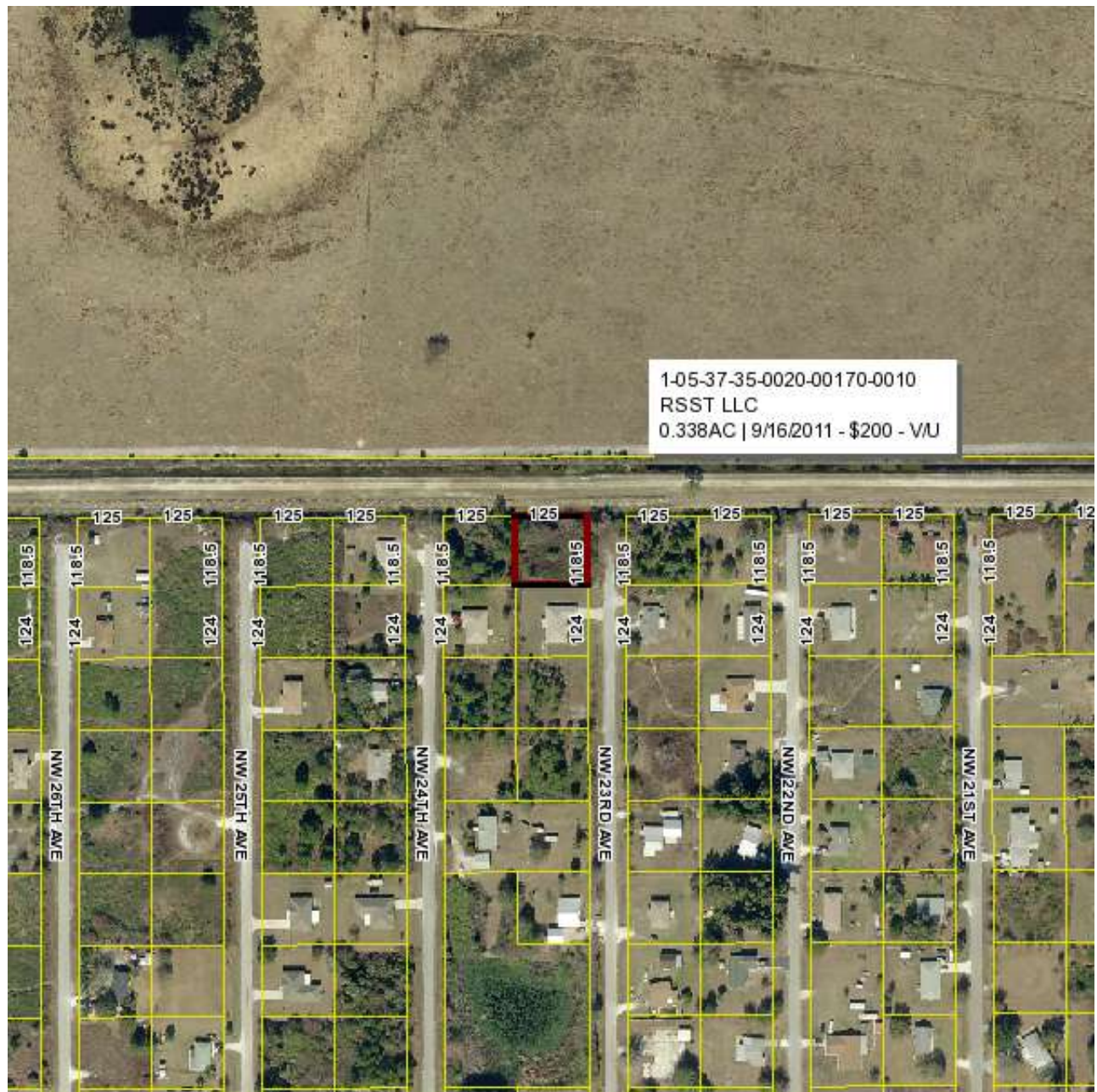

Okeechobee County Property Appraiser

W.C. "Bill" Sherman, CFA - Okeechobee, Florida - 863-763-4422

PARCEL: 1-05-37-35-0020-00170-0010 - VACANT (000000)

BASSWOOD UNIT 2 LOT 1 BLOCK 17

Name: RSST LLC	LandVal	\$4,250.00
Site: 3967 NW 23RD AVE, OKEECHOBEE	BldgVal	\$0.00
Mail: 170 US ROUTE 1 STE 195	ApprVal	\$4,250.00
FALMOUTH, ME 04105	JustVal	\$4,250.00
Sales	Assd	\$4,250.00
Info	Exmpt	\$0.00
	Taxable	\$4,250.00

0 120 240 360 ft

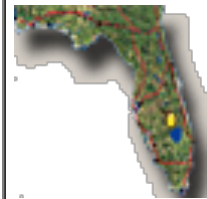

This information, CAMA updated: 9/20/2012, was derived from data which was compiled by the Okeechobee County Property Appraiser's Office solely for the governmental purpose of property assessment. This information should not be relied upon by anyone as a determination of the ownership of property or market value. No warranties, expressed or implied, are provided for the accuracy of the data herein, it's use, or it's interpretation. Although it is periodically updated, this information may not reflect the data currently on file in the Property Appraiser's office. The assessed values are NOT certified values and therefore are subject to change before being finalized for ad

NOTICE OF AD VALOREM TAXES & NON-AD VALOREM ASSESSMENTS

BILL# R 1576400 2011

REAL ESTATE TAX/NOTICE RECEIPT FOR
OKEECHOBEE COUNTY**PROPERTY # R 1-05-37-35-0020-00170-0010****AD VALOREM TAXES**

TAXING AUTHORITY	MILLAGE RATE	TAX AMOUNT
SCHOOL-RLE	.00567800	\$22.71
COUNTY	.00854700	\$34.19
SOUTH FL. WAT MGMNT	.00043630	\$1.75
SCHOOL-DISC	.00224800	\$8.99
COUNTY BOND	.00032550	\$1.30
CHILDRENS COUNCIL	.00030600	\$1.22
PENALTY/INTEREST		\$3.78
ADVERTISING FEE		\$0.90
TOTAL AD-VALOREM:		\$70.16

RSST LLC
170 US ROUTE 1 STE 195
FALMOUTH, ME 04105.33 ACRES
BASSWOOD UNIT 2 LOT 1 BLOCK
17

FAIR MKT VALUE \$4,000.00 DIST 30

ASSESS \$4,000.00 EXEMPT VALUE \$0.00

TAXABLE VALUE \$4,000.00

NON-AD VALOREM ASSESSMENTS

TAXING AUTHORITY	TAX AMOUNT
Asmt - F FIRE	\$56.00
TOTAL NON-AD VALOREM:	\$56.00

**** PAID ****

COMBINED TAXES & ASMTS: **\$130.84**

DISCOUNT: **\$0.00**

UNPAID BALANCE: **\$0.00**

Last Payment: 05/24/2012 **Receipt number:** 10395

Amount Collected: \$130.84 **Discount Amount:** \$0.00

Exemptions:

Property Address:
3967 NW 23RD AVE
OKEECHOBEE 34972